FLORIDA STATE LIBRARY

Journal of Proceedings and Year Book

OF THE THIRTY-FIRST ANNUAL SESSION

OF THE

West Florida Conference

AFRICAN METHODIST EPISCOPAL CHURCH

HELD IN

ST. JOSEPH A. M. E. CHURCH
DeFUNIAK SPRINGS, FLORIDA

DECEMBER 9th to 13th 1936

RT. REV. R. A. GRANT, D. D., LL. D.....Presiding Bishop

Next Session of the Conference will be held in Friendship A. M. E. Church, River Junction, Florida, December, 1937.

F287.8
W517

Journal of Proceedings and Year Book

OF THE THIRTY-FIRST ANNUAL SESSION

OF THE

West Florida Conference

AFRICAN METHODIST EPISCOPAL CHURCH

HELD IN

ST. JOSEPH A. M. E. CHURCH
DeFUNIAK SPRINGS, FLORIDA

DECEMBER 9th to 13th, 1936

RT. REV. R. A. GRANT, D. D., LL. D.....Presiding Bishop

Next Session of the Conference will be held in Friendship A. M. E. Church, River Junction, Florida, December, 1937.

F287.8
W517

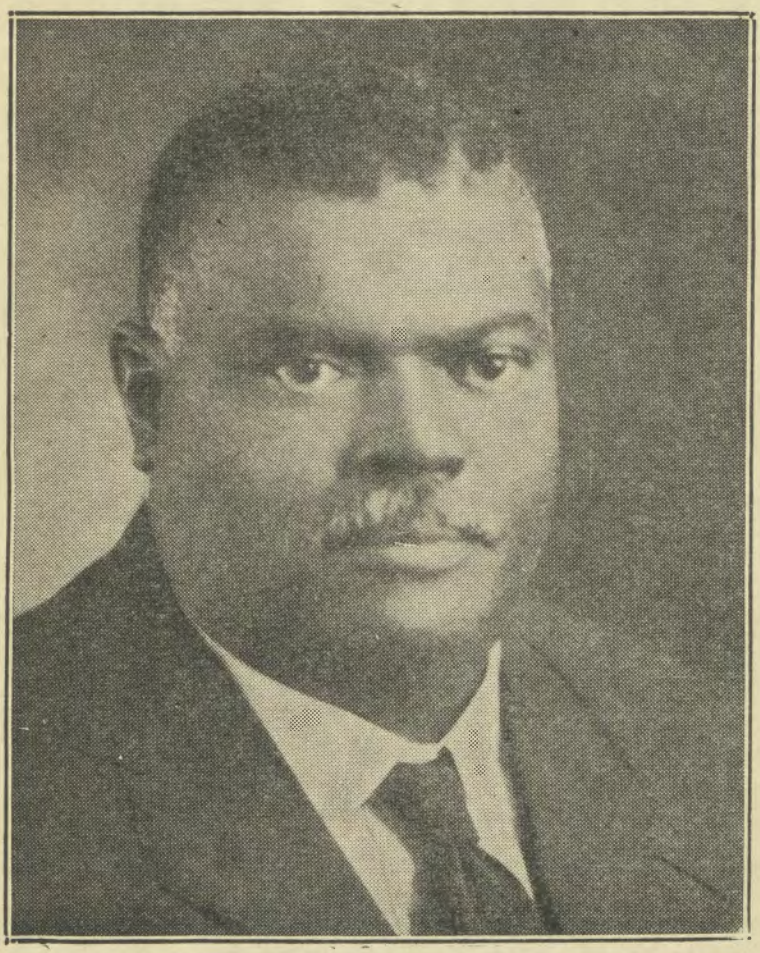

REV. R. A. GRANT. D. D. LL. D., Presiding Bishop
11th Episcopal District, A. M. E. Church

HRS 8-18-43 gift

unacc

HISTORY OF THE WEST FLORIDA ANNUAL CONFERENCE

Historical sessions of the West Florida Annual Conference from the organization to the present.

1. Pensacola—December 6, 1906, Bishop B. T. Tanner; A. W. Watton, Chief Secretary.
2. Marianna—Dec. 11, 1907, Bishop B. T. Tanner; A. W. Watson, Chief Secretary.
3. Apalachicola—Dec. 9, 1908, Bishop M. B. Salter; A. W. Watson, Chief Secretary.
4. Carrabelle—Dec. 7, 1909, Bishop M. B. Salter; A. W. Watson, Chief Secretary.
5. Campbellton—Dec. 7, 1910, Bishop M. B. Salter; A. W. Watson, Chief Secretary.
6. Pensacola—Dec. 6, 1911, Bishop M. B. Salter; A. W. Watson, Chief Secretary.
7. Marianna—Dec. 11, 1912, Bishop John Hurst; A. W. Watson, Chief Secretary.
8. Apalachicola—Dec. 13, 1913, Bishop John Hurst; A. W. Watson, Chief Secretary.
9. Pensacola—Dec. 9, 1914, Bishop John Hurst; A. W. Watson, Chief Secretary.
10. Campbellton—Dec. 8, 1915, Bishop John Hurst; A. W. Watson, Chief Secretary.
11. Marianna—Dec. 13, 1916, Bishop John Hurst; C. A. Whitefield,
12. DeFuniak Springs—Dec. 12, 1917, Bishop Hurst; C. A. Whitfield, Chief Secretary.
13. Pensacola—Dec. 12, 1918, Bishop John Hurst; C. A. Whitfield, Chief Secretary.
14. Apalachicola—Dec. 77, 1919, Bishop John Hurst; C. A. Whitfield, Chief Secretary.
15. Campbellton—Dec. 15. 1920, Bishop John Hurst; C. A. Whitfield, Chief Secretary.
16. Marianna—December 14, 1921, Bishop John Hurst; E. Harley, Chief Secretary.
17. DeFuniak Springs—December 13, 1922, Bishop John Hurst; E. Harley, Chief Secretary.
18. Apalachicola—Dec. 12, 1923, Bishop John Hurst; E. Harley, Chief Secretary.
19. Pensacola—December 17, 1924, Bishop John Hurst; E. Harley, Chief Secretary.
20. Panama City—Dec. 16, 1925, Bishop John Hurst; E. Harley, Chief Secretary.

21. DeFuniak Springs—December 15, 1926, Bishop John Hurst; J. Chief Secretary.

22. Marianna—Dec. 14, 1927, Bishop John Hurst; J. W. Walker, Chief Secretary.

23. Pensacola—Dec. 12, 1928, Bishop J. S. Flipper; J. W.Walker, Chief Secretary.

24. Apalachicola—Nov. 14, 1929, Bishop J. S. Flipper; J. W. Walker, Chief Secretary.

25. River Junction—November 13, 1930, Bishop J. S. Flipper; J. W. Walker, Chief Secretary.

26. Marianna—Nov. 4, 1931, Bishop J. S. Flipper; J. W. Walker, Chief Secretary.

27. DeFuniak Springs—Nov. 17, 1932, Bishop J. S. Flipper; J. W. Walker, Chief Secretary.

28. Pensacola—Nov. 30, 1933, Bishop J. S. Flipper; E. Harley, Chief Secretary.

29. Apalachicola—Nov. 15, 1934, Bishop J. S. Flipper; E. Harley, Chief Secretary.

30. Marianna—Nov. 14, 1935, Bishop J. S. Flipper; E. Harley, Chief Secretary.

31. DeFuniak Springs—Dec. 9, 1936, Bishop R. A. Grant; E. Harley, Chief Secretary.

Associated at the Fifth Session, Bishop Wm. H. Heard; at the Sixth Session, Bishop L. J. Coppin.

OUR SAINTED DEAD

NECROLOGY

"Gone but not forgotten,
They shall sleep, but not forever;
There shall be a glorious dawn."

Revs. Miton A. Trapp, September 21, 1907, J. J. Jones, assassinated September 13, 1908. A. C. Corker, 1909, J. J. Mason, 1909. Silas Marshall, November, 1909. H. H. Marton, 1190. E. W. Johnson, Dec. 26, 1910. I. S. Stephenson, 1911. G. W. Tanner, 1912. S. W. Walgus, 1912. J. S. Crawford, 1912. Henry Call, 1913. J. H. Lyons, 1914, John Hill, 1915. J. W. Jones, 1915. R. W. Scott, 1916. Calvin Smith, 1916. L. K. Jackson, 1917. S. S. Sanders, 1917. D. E. Coles, 1918. G. W. Malory, 1918. P. H. Hogan, 1918. Anthony Davis, 1919. John L. Brown, 1920. Levi Collins, 1920. I. H. Jones, December 29, 1920. F. R. Doyl, 1921. S. E. Spears, December 30, 1921. M. D. Dawson, 1922. G. H. Washington, 1922. L. W. Williams, November 2, 1924. A. B. Spencer, 1924. A. R. Peoples, 1924. S. P. Pearce, 1924. H. H. McGill, 1924. Henry Jorden, 1924. K. P. Neal, 1925. L. J. Smith, 1925. E. Douglass, 1926. A. Griffins, 1926. G. T. Billups, 1928. Harvey McClellon, 1928. Henry Green, 1928. E. L. Banks, 1928. G. F. Pelt, 1928. D. J. Brown, John Holland, A. W. Watson, 1930. Joseph Thurman, W. J. Smith, 1931. C. A. Wilson, J. W. Pittman, T. P. Reed, 1932. S. H. Betts, S. S. Wynn, S. L. McKinne, 1933. William Ephriam, 1934. Daniel Davis, 1934. Walter R. Robinson, J. W. Pierce, 1935. J. M. Rutledge, Wm. Bellamy, M. M. Johnson, 1936.

COMMITTEES

WEST FLORIDA ANNUAL CONFERENCE

PUBLIC WORSHIP—Bishop R. A. Grant, Rvs. R. W. Whitehurst, J. L. Edding.

ADMISSION—Revs. R. W. Whitehurst, L. R. Robinson, J. A. Pierce, S. L. Petterson.

FIRST YEAR STUDIES—Revs. J. W. Walker, G. R. Taylor, W. H. Torrence, H. Haglar, S. H. Heading, D. D. Williams, Robert Peterson.

SECOND YEAR STUDIES—Revs. J. M. Wise, J. W. Walker, R. W. Whitehurst, N. H. Leath, J. R. Callahan, J. S. Johnson, G. W. Giles.

THIRD YEAR STUDIES—Revs. N. Z. Graham, J. R. Davis, A. F. Potter, W. H. Torrence.

FOURTH YEAR STUDIES—Revs. N. H. Leath, J. W. Walker, J. M. Wise, R. W. Whitehurst, N. Z. Graham, J. S. Johnson, E. Harley, J. R. Davis, J. H. Tuncil, A. L. Moore.

A. C. E. LEAGUES—Revs. G. R. Taylor, N. H. Goodson, J. J. Davis, C. L. Dormon, L. D. McConnell, C. C. Chastine.

TEMPERANCE—Revs. A. F. Potter, J. W. Allen, Lonnie Gould, J. F. Baykins.

EDUCATION—Revs. Thomas Speights, I. Pittman, F. L. Smith, M. L. White.

MISSIONS—

STATE OF THE CHURCH—Revs. N. J. Graham, W. W. McDowell, L. Gould, Thomas, E. Cotton.

STATE OF THE COUNTRY—Revs. C. D. Flecthern, L. Z. Robinson, D. D. Williams, E. W. Walton, M. M. Johnson, A. Sweet, G. W. Giles, J. F. Boykins.

EDUCATION & MISSION FUND—

DOLLAR MONEY—Revs J. M. Wise, R. W. Whitehust, N. H. Leath, J. W. Walker, J. S. Johnson, N. Z. Graham, L. R. Robinson, E. Harley.

CONF. CONTINGENT FUND—Revs. J. M. Wise, J. W. Walker, S. H. Headings, Bro. R. B. Summerwell.

EASTER DAY FUND—Revs. N. H. Leath, A. L. Moore, John Fobb, J. T. Donald, H. C. Abram, E. D. Trueblood, Bro. A. V. Williams.

PARENT HOME & FOREIGN MISSION FUND—Revs.

IMPROVEMENT FUND—

EDUCATIONAL FUND—(Personal Cash) Revs.

PENSION FUND—

MINUTE MONEY—Revs. J. W. Walker, E. B. Gibbs, J. L. Ed-

dings, R. W. White, J. G. Myrick, L. R. Mceney, J. D. Creal and Miss Jimmie Ola Wynn.

SEMINARY FUND—Revs. R. W. Whitehurst, J. H. Tuncil, J. W. Walker, J. W. Waddell, P. R. Collins, Brother S. J. White.

CHILDREN'S DAC—Revs. J. R. Callahan, G. W. Giles, D. D. Williams, Sylvester Jines.

STUDENTS' FUND—

ENDOWMENT DAY FUND—Revs. J. R. Davis, Robert Gufford, Isaac Robinson, Bro. R. B. Summerall, Miss Julia Cotton.

W. H. & F. MISSIONARY FUND—Revs. J. W. Walker, M. M. Johnson, W. L. Calloway, I. Williams, P. Gainer, J. F. Boykins, Bro. J. G. Myrick.

BIBLE CAUSE—Revs. M. L. White, L. J. Flowers, F. L. Smith, Wm. Speights, Thomas Speights, C. L. Dorman.

DOLLAR ALLEN C. E. LEAGUE FUND—

MAY DAY—Revs. R. W. Williams, J. R. Davis, Ed. Edwards, S. B. World, Dozia Stephens, R. A. Martin, A. Wardell, W. H. Torrence, J. F. Boykins, Benj. Edwards, J. T. Wynn, Miss Ola Wynn.

GENERAL CONF. DELEGATES FUND—Revs. J. W. Walker, J. M. Wise, R. W. Whitehurst, N. H. Leath, E. Harley, Benj. Franklin.

ALLEN LEAGUE FUND FOR E. W. C.:—Revs. G. R. Taylor, N. H. Goodson, J. J. Davis, C. L. Dormon, L. D. McConnell, C. C. Chastine.

BUILDING FUND—

ALLEN DAY—Revs. M. M. Johnson, W. W. McDowell, C .C. Chastine, Herman Cobbs.

BROTHERHOOD FUND—Revs.

THE S. S. FOR E. W. C.—

THE W. H. & F. MISSIONARY SOCIETY FOR E. W. C.—

SINKING FUND FOR E. W. C. —

PERIODICALS—Revs. Graham, J. S. Johnson, Cleave Hamilton, Jas. Prather, Jessie Chambers, Mr. Wash Adams.

DEEDS & ABSTRACTS—Revs.

STATIONS, CIRCUITS & MISSIONS—Revs. J. M. Wise, R. W. Whitehurs,t N. H. Leath, J. W. Walker, N. Z. Graham, T. J. Donald, J. Haglar, Harry Doner, R. G. Godbolt

PRESIDING ELDERS' ASSESSMENTS—Revs.

UNOCCUPIED TERRITORY—

PUBLICATION DEPARTMENT—

NOMINATION OF TRUSTEES OF E. W. C.—

JUDICIARY—Revs.

RESOLUTIONS—Revs.

MEMOIRS—Rev. N. Z. Graham.

SPECIAL FEATURES—Revs.

ANNUAL SERMON—Rev. J. R. Davis.
MISSIONARY SERMON—Rev. M. L. White.
EDUCATIONAL MEETING—Revs.
TO CONDUCT ANNUAL CONF. SUNDAY SCHOOL—
TO CONDUCT ANNUAL CONF. A. C. E. LEAGUE—
TREASURER, CONF. MISSIONARY FUND—
LOCAL BOARD CHURCH EXTENSION—Revs.
TRIERS OF APPEALS—Revs.
CONF. SUPT. OF SUNDAY SCHOOLS—
CONF. PRESIDENT OF A. C. E. LEAGUE
CONFERENCE HISTORIAN—
TO PREPARE REPORT ON STATE OF COUNTRY — Rev. C. D. Fletcher.
TO PREPARE REPORT ON STATE OF THE CHURCH—Rev. N. Z. Graham.
TO PREPARE REPORT ON EDUCATION—Rev. Thoma Speights.
TO PREPARE REPORT ON SUNDAY SCHOOL—Rev. L. J. Flowers.
TO PREPARE REPORT ON TEMPERANCE—Rev. N. Z. Graham.
SUNDAY SCHOOL—Revs. L. J. Flowers, G. R. Taylor, S. H. Hall, Harry Doner, Willie Lafiar.
SUPERANNUATED PREACHERS FUND—Revs. A. L. Moore, D. Dickens, Brother W. C. Russ and Miss Juia Cotton.
SUMMER SEMINAR—

A. D. Potter transferred to South Flo Conf.

CONFERENCE ROLL

Rt. Rev. R. A. Grant, D. D. L. L. D., presiding Bishop of the Eleventh Episcopal District, Headquarters: E. W. C. King Road, Home address 1821 Myrtle Avenue, Jacksonville.

Rev. Wise, J. M., D. D., P. E., Marianna District

Rev. Whitehurst, R. W. D. D. P. E., Pensacola District

Rev. Leath, N. H., P. E., Apalachicola District.

Rev. Walker, J. W., P. E., Panama City District

ITINERANT ELDERS

Allen, J. W.
Abram, H. C.
Boykins, J. F.
Callahan, JJ. R.
Calloway, W. L.
Creal, J. D.
Dingle, W. C.
Davis, J. R.
Donald ,T. J.
Eddings, J. L.
Edward, B. J.
Flowers, L. J.
Franklyn, B. J.
Fobbs, John
Fair, Wm.
Giles, G. W.
Gibbs, E. B.
Gould, L.
Goosby, C. H.
Gainer, P.
Goodwin, A.
Harley, E.
Heading, S. H.
Hamilton, C.
Hagler, J.
Hall, S. H.
Johnson, J. S.
Moore, A. L.
McConnell, L. D.
McTheney, L. R.
McFerry, A.
McCloud, E. D.
Martin, R. A.
Pittman, I.
Pierce, J. A.
Peterson, S. L.
Potter, A. F.
Robinson, L. R.
Robinson, L. Z.
Spleights, Wm.
Speights, Thos.
Smith, Frank
Townsell, J. H.
Taylor, G. R.
Torrence, W. H.
Trueblood, E. D.
William, D. D.
White, M. L.
William, L. W.
Waddell, J. W.
Williams, I.
Yates, A.

ITINERANT DEACONS

Bellamy, W. J.
Chastine, C. C.
Chambers, Jessie
Doner, Harry
Fletcher, C. D.
Gufford, Robt.
Isaiah, H.
Jones, Sylvester
Jones, E.
Sanchez, F. C.
Sewell, G. A.

LICENTIATES

Bell, W. L.
Cobbs, H.
Robinson, I.
Simms, Carter

SUPERANUATED PREACHERS

Cotton, E.
Moore, Thos.

LOCAL ELDERS

McDowell, W. W.
Waldon, E. W.
World, S. B. — Joe Durant Springs near Lacey

LOCAL DEACONS

Edwards, E.
Lewis, Robt.
Peterson, R. T.
Sweet, Asa
Stephens, D.
Wynn, J. F. — Lynn Haven

LAY DELEGATES

Adam, Wash
Bailey, Ida M.
Cotton, Julius
Cawford, J. C.
Conner, Jas.
Davis, H. J.
Davis, James
Fagana, H. H.
Little, Victoria
Myrick, J. G.
McKinnon, Ardel
Reese, M. C.
Tounsell, Betty
White, S. J.
William, E. V.
Wynn, Jimola

TRUSTEES OF EDWARD WATERS COLLEGE AND THEIR ADDRESSES

J. M. Wise, ... Tallahassee
R. W. Whitehurst, ... Box 409 Marianna
N. H. Leath ..... Noma
J. W. Walker, ... 1515 N. Alcanez, St. Pensacola
J. S. Johnson, ... 512 N. Guillemarde St., Pensacola
N. Z. Graham ..... Tallahassee
E. Harley ..... Box 305 Marianna
J. R. Davis ..... River Junction
A. L. Moore, ... E. End Ave., Panama City
J. L. Eddings, ... DeFuniak Springs
Thos. Speights, ... R. F. D., Marianna
M. L. White. ..... Cottondale

E. D. McCloud, ... 602 E. Lee St., Pensacola
L. J. Flowers ..... R. F. D., Marianna
I. Pittman, ... Rt. Box 209 Marianna
D. D. William ..... Lynn Haven
W. H. Torrence ..... Apalachicola
J. D. Creal, ... Mt. Pleasant
E. D. Trueblood ..... R. F. D., Marianna
L. Gould ..... Greensboro
L. V. Robinson ..... Marianna
L. R. Robinson ..... New Warrington
A. Yates ..... Carysville
G. R. Taylor, ... Bluntstown

LAYMEN

J. G. Myrick, ... R. F. D., Marianna
T. A. White, ... Davis St., Jacksonville
J. C. Crawford ..... Pensacola
S. J. White, ... R. F. D., Marianna
S. J. Davis, ... R. F. D., Chattahoochee
Dr. T. L. Long ..... Pensacola

DISCIPLINARY QUESTIONS

1. What preachers are on trial? None.

2. Who remain on trial? See Conference roll.

3. Who are admitted or readmitted to full Connection? None.

4. Who are the Deacons? See Conference roll.

5. Who have been elected and ordained Deacons and Elders this year? Elders, None. Deacons, None.

6. Who have located this year? None.

7. Who have been elected by the General Conference to exercise the Episcopal office and to Superintend the African Methodist Episcopal Church? Rt. Reverends: H. B. Parks, S. S. Flipper, Wm. H. Heard, Wm. D. Johnson, Wm. A. Fountain Sr., R. C. Ramsom, J. A. Greggs, R. A. Grant, S. L. Greene, G. B. Young, M. H. Davis, N. W. Williams, D. H. Sims, H. Y. Tookes, R. R. Wright, Jr., W. H. Howard.

8. Who are the Supernumery Preachers? See Conference roll.

9. Who are the Superannuated Preachers? E. Cotton and Thomas Moorer.

10. Who have been expelled from the Connection this year? None.

11. Who have withdrawn from the Connection this year? Henon Moore.

12. Are all the Preachers blameless in their life and character? Their character passed.

13. What Preachers of the Conference have died this year? Revs. J. M. Rutledge, Wm. Bellamy, M. M. Johnson.

14. Have all the Preachers subscribed to one of our weekly journals and also to the A. M. E. Review or Voice of Mission? No.

15. What Peachers are in debt to any of the departments or Church publications? None reported.

16. When shall we hold the next session of this Conference? Nov. 1937.

17. Where shall we hold the next Annual Conference? Bethel A. M. E. Church, Rive Junction, Florida.

18. Where are the Preachers stationed this year? See list of appointments.

PROCEEDINGS

FIRST DAY—MORNING SESSION

DeFuniak Springs, Fla., December 9, 1936

The Thirty-First Annual Session of the West Florida Conference of the African Methodist Episcopal Church convened in St. Joesph A. M. E. Church, Wednesday morning at nine o'clock with Rt. Rev. R. A. Grant, D. D., L. L. D., presiding Bishop. He led in reading the Scripture Sentences and lined hymn No. 295, "And are we yet alive?" Prayer by Rev. N. H. Leath, P. E. Apalachicola district. Song by the choir. Scripture lesson, 57 Psalm read by Rev. R. W. Whitehurst, P. E.Pensacola district. Decalogue, Rev. J. M. Wise, P. E. Marianna district. An offering was taken as the choir sang softly. It was consecrated by the Bishop. Rev. J. W. Walker, P. E. Panama City district, lined hymn No. 223, "Amazing grace how sweet the sound,". The Bishop presented Rev. J. R. Davis to preach the Annual Sermon. He selected his text from Heb. 6:9, For which hope we have as ann anchor of the Soul, etc. At the conclusion of the sermon Revs. N. Z. Graham and S. H. Headings led in singing as the whole Conference joined in hand shaking. The presiding elders of the Conference and Dr. G. E. Curry, assisted the Bishop in consecrating and administering the Lord's Supper. Song by the choir. Collection was taken which amounted to $72.40. Roll called and organization perfected as follows: By motion Revs. E. Harley was elected chief Secretary, J. R. Davis, Recording Secretary; J. H. Tounsell, Statistical Secretary; Marshalls Revs. E. B. Gibbs, A. Godwin and S. Jones, Reporters; Revs. J. S. Johnson, Secular press and F. C. Sanchez to the Church papers. Bar of Conference fifth seat in front of altar including each wing of the Church. Hours of meeting 9:00 a. m. to 1:00 p. m. reconvene at 3:00 and adjourn at will. By motion Revs. J. M. Wise, R. W. Whitehurst, N. H. Leath, J. W. Walker, J. S. Johnson and N. Z. Graham were elected the finance Committee of the Conference.

The Committee having been arranged as printed in booklet, with addition thereto; the following visitors were introduced by the Bishop, Revs. G. E. Curry, P. E., of the East Jacksonville district, C. A. Gibbs, pastor St. Stephen, Jacksonville, A. J. Pope, P. E., Prattville district, South Alabama Conference, J. C. Carter, pastor St. John Sta. Montgomery, Ala., S. M. Davis, pastor Prattville Sta., G. A. Kinne transferred to the West Fla. Confeence. H. M. Hanson, pastor, Presbyterian church City. Rev. Mr. Miner M. B. Church City, lay members; Mr. G. G. Blue, Campbellton, Fla., Mrs. A E. Heath, State president of the W. H. & F. M. Society. Announcements by the presiding elder.

Doxology, Benediction by Rev. J. R. Davis.

FIRST DAY — AFTERNOON SESSION

Conference reassembled at two o'clock, Bishop Grant lined hymn No. 370, "My Soul Be On Thy Guard." Postoral reports were read from the Pensacola, Marianna, Apalachicola and Panama City districts. Timely remarks were made by Revs. A. J. Pope, P. E. Prattville district, J. C. Carter, and S. M. Davis of Alabama, Much praise was given to Bishop Grant for his masterly leadership while he presided in Alabama. Remarks by Dr. Wise. The Bishop said many things that were helpful and inspiring to all. Announcements were made by the presiding elders.

Doxology, Benediction by Rev. G. E. Curry.

FIRST DAY—EVENING SESSION

At 7:00 p. m. the Conference re-assembled with Bishop Grant lining hymn No. 663, "I can not always trace the way where Thou Almighty moves." Prayer by Rev. Jacob Hagler. Song by theChoir. Scripture lesson consisted of the 91st Psalm, which was read by Rev. J. S. Johnson, he also led in reading the decalogue. Selection by choir. Rev. M. L. White was presented by the Bishop to preach the Missionary sermon. Rev. White selected his text from St. Matt. 20:4, "Go ye into my vineyard and work." At the conclusion of the sermon, Rev. J. S. Johnson led in singing, "I am singing in my heart," Prayer by Rev. S. M. Davis, Song by the choir. Collection, $27.00. Remarks by Mr. R. R. Wright 3rd Deputy Manager of A. M. E. Book concern and Rev. A. J. Pope, P. E. Prattville district, South Ala. Conference. The Conference joined Revs. N. Z. Graham and S. H. Headings in singing several beautiful selections, Mrs. R. A. Grant was presented by the Bishop and she made some timely remarks and then presented Mrs. A. E. Heath, State president of the W. H. & F. M. Society, who outlined the program of the Missionary Society and closed by singing: "I want to be ready to walk in Jerusalem just like John."

Assignments by the presiding elders and committees on admission, first, second, third and fourth years studies.

Doxology, Benediction by Rev. M. L. White.

SECOND DAY—MORNING SESSION

From 8:30 to 9:00 a. m. praise service and Bible quotations. At nine o'clock supplementary reports were made from the Pensacola and Apalachicola Districts. The Monetary Committes made their reports and each was adopted. Minutes of first days sessions were read and adopted. The Bishop appointed Rev. J. S. Johnson as acting Conference Supt. of S. S. and each pastor and lay delegate a teacher and is asked to report $3.00 from or for his class. Rev. L. M. Moore, State Supt. of S. S., H. B. Barkley, president of Ministerial Brotherhood, Wm. Mitchell, P. E. Perry district, A. L. Bennett, P. E. Quincy district, L.

D. King, pastor of Monticello Sta. D. H. Hackly, pastor Aucilla Circuit, A. J. G. Richardson, P. E. Madison district, Revs. Mr. Hilson and Upshaw of the South Alabama conference were introduced by the Bihop Each speaker spoke in the highest term of praise of Bishop Grant for his far reaching program in developing our educational work in Florida.

Announcements, Doxology, Benediction by Rev. C. A. Gibbs.

SECOND DAY—AFTERNOON SESSION

The Conference reassembled at two o'clock. After devotional exercises, the Bishop called lay delegates to give expression viz: Bros. J. C. Crawford, Wash Adams, Julius Coton, H. J. Davis, E. V. Williams, James Davis, S. J. White and H. H. Fagans. Timely remarks were made and each delegate said that they were inspired and encouraged to return home and render grater srvice for the pomotion of the church along all lines. Remarks by Prof. W. L. Bell and Rev. N. Z. Graham, Pres. J. R. E. Lee was presented to the Conference by the Bishop and at the conclusion of his address he gave five dollars for education. Rev. J. S. Johnson responded to the able address in a pleasing manner. By request Revs. N. Z. Graham and S. H. Headings lead in singing two beautiful selections.

Announcements, Doxology, Benediction Rev. E. B. Gibbs.

SECOND DAY—EVENING SESSION

At seven o'clock the Conference reassembled. Song by the choir. Rev. N. Z. Graham led in reading the scripture sentences and lined hymn No. 99, "Join all the glorious names of Wisdom Love and Power." Prayer by Rev. I. Pittman. Song by the choir. Scripture lesson consisted of the 122 Psalms which was read by Rev. N. Z. Graham. The Bishop led in reading the first and summary of the Decalogue and then lined hymn No. 223, "Amazing grace how sweet the sound," etc. The Bishop presented Rev. G. T. Bullard to preach. He selected his text from the 122 Psalm: 2 verse, "Our feet shall stand within thy gates O Jerusalem." At the conclusion of sermon Rev. G. E. Curry led in Singing, "What more can He Do?" An invitation was extended to sinners to accept prayer and the door of the church was opened by the Bishop. Prayer by Rev. S. H. Headings. Collection $20.00. Mr. R. R. Wright 3rd was presented by the Bishop and he made some timely remarks stressing the importance of reading our church papers and book of Discipline.

Doxology, Benediction by Rev. G. T. Bullard.

THIRD DAY—MORNING SESSION

The Conference convened at nine o'clock, and after an inspiring song service the Bishop led in reading the first and summary of the Decalogue. He then led in singing "Nearer My God to Thee." In-

stitute conducted by the Bishop. Minutes of the second day's session were read and adopted. Report on the State of the Church was read by Rev. N. Z. Graham. Conference roll was revised. Committee's report on Trustees for E. W. C. was read and adopted. Memorial service was conducted by Rev. N. Z. Graham. (See report on Memoirs). Rev. Thomas Speights, preached the Memorial sermon. Text, I Tim. 3:2; "Endure hardness as a good soldier."

Doxology. Benediction by Bishop Grant.

THIRD DAY—AFTERNOON SESSION

At two o'clock the Conference reassembled. Rev. J. S. Johnson led in singing, "I am pressing on the upward way." Institute conducted by the Bishop. Communications were acknowledged from Prof. C. S. Long Jr. Pres. of E. W. C. and Grand Master D. D. Powell. Report: "State of the Church," Rev. N. Z. Graham, "Temperance" Rev. N. Z. Graham, "State of the Country", Rev. C. D. Fletcher. Remarks by Rev. W. R. Akery. Each report was adopted. Reports on Admission, first, second, third and fourth years studies were read by the Committees and each was adopted. Resolutions were read by Revs. N. Z. Graham, and G. A. Sewell, and after remarks by Rev. J. W. Walker and Prof. W. L. Bell, they were adopted.

Doxology, Benediction by Rev. J. L. Eddings.

THIRD DAY—EVENING SESSION

Conference reassembled at seven o'clock. Rev. J. H. Townsell led in reading the scripture sentences and lined hymn No. 332, "My Saviour my Almighty friend." Prayer by Rev. L. J. Flowers. Song by the choir. Rev. N. H. Leath read the 26 Psalm as a scripture lesson. First and summary of the Decalogue were read by Rev. J. S. Johnson. Song by the choir. The Bishop presented Rev. W. R. Akery to preach, and he elected for his text Isa. 65:24, "And it shall come to pass, that before they call I will answer: and while they are yet speaking I will hear." An invitation was extended to sinners for prayer by the Bishop while he led in singing "Coming home never no more to roam." By request Rev. J. M. Wise led in singing, "Telephone to glory" and Rev. S. H. Heading "I shall know Him." Special collection was taken for education. Bishop Grant $25.00: from the public $7.20, Pensacola district $120.50, Marianna district $120.75, Apalachicola district $77.02, Panama City district, $94.20. Total $445.07. From other sources $398.44. Grand total $843.51.

Doxology. Benediction by Rev. W. R. Akery.

FOURTH DAY—MORNING SESSION

The Conference convened at nine o'clock. All joined in a spiritual song service. Prayer by Rev. J. W. Allen. Minutes of yesterday's

sessions were read and adopted. Committees read their report on Station Circuits and Missions and presiding Elders assessments. They were adopted; by motion, Rev. R. W. Whitehurst was elected Conference accountant. Rev. J. M. Wise, Conference treasurer, read his report and it was adopted. By motion he was re-elected and the Conference ordered to pay overdrawn draft to the treasurer. By motion, Rev. Graham was elected Conference historian. Disciplinary questions were asked by the Bishop and all of the characters of the presiding Elders and Ministers were passed over each distict. In answer to the seventeenth question, Bethel A. M. E. Church, River Junction, Fla., was selected as the site of the next Annual Conference, Nov., 1937. By votes Rev. N. Z. Graham was selected to preach. Mrs. Lula Walker Conference president of W. H. and F. M. Society, Mrs. I. M. Bailey, Sect., Mrs. Betty Townsell, treas. came forward and after brief remarks by Mrs. Walker, they paid the Mission Preachers their Missionary money. By motion, Rev. W. W. McDowell's name was placed on the Conference Roll. The Bishop took a special offering which amounted to $14.50. The roll of deceased Ministers wives was revised. Pledges were taken for Founders' Day, February, 1937.

By motion, the Presiding Elders and Conference Secretaries were elected the compiling Committee; one thousand copies of Minutes to be printed at E. W. C. The Bishop gracefully acknowledged the presence and presented the following visitors to address the Conference. Drs. J. H. Clayborn, editor of the S. C. R., A. J. Allen a representative of the American Bible Societies, Cleveland, Ohio, Rev. Dr. Pearl of Brown Chapel, Cincinnatti, Ohio, Rev. E. C. Hatcher, P. E. of the Ozark district South Alabama Conference and Rev. Mr. Salters, pastor of the 2nd A. M. E. Church, Dothan, Ala. Response was made to their address by Rev. J. M. Wise. By request of the Bishop Rev. S. S. Heading led in singing two songs title, "I shall know Him" and "Count your blessings," after which an offering was taken for him by the Bishop. Amount $3.00.

Doxology. Benediction by Bishop Grant.

FIFTH DAY—MORNING SESSION

Conference Sunday School opened at 9:00 a. m. with Rev. J. S. Johnson acting as Conference Supt. After the formal opening teachers took charge of their classes for the space of thirty minutes. This being over the Sunday School choir sang a selection. Review and applications of the lesson by Rev. N. Z. Graham. Collection $78.00. The Bishop acknowledged the presence of Rev. J. H. Clayborn, editor of the S. C. R. and Mr. R. R. Wright deputy Mgr. of the A. M. E. Book Concern. He then led in the Apostles' Creed and pronounced the Benediction.

Divine service began at 10:30 a. m. with Rev. R. W. Whitehurst leading the Scripture sentences. After which he lined hymn No. 189, "Alas! and did my Saviour Bleed." Prayer by Rev. J. W. Walker. Song by the choir. Scripture lesson 37 Psalm, read by Rev. J. M. Wise. Rev. N. H. Leath led in reading the first and summary of the Decalogue. Song by the choir. Dr. Whitehurst in well chosen words presented Bishop R. A. Grant to preach, who then called for a public offering. Amount $20.21. After which the Bishop selected his text from Joshua 5:1-9, "And it came to pass, when all the kings of the Amorites, which were on the side of Jordan westward, and all the kings of the Canaanites, which were by the sea, heard that the Lord had dried up the waters of Jordan from before the Children Israel, until we were passed over, that their hearts melted, neither was their spirit in them any more, because of the children Israel, etc." At the conclusion of the sermon Rev. S. H. Heading led in singing "I shall know him." The doors of the church were opened by Bishop Grant while he led in singing "Ah! whether shall I go?" Two united with the church. Resolutions of thanks read by Rev. J. S. Johnson. It was adopted. The Bishop stated according to a Resolution presented by Dr. Chapman, the first two hours on watch meeting night would be given over to the lay members of the church and they are to take a special offering for the benefit of E. W. C. The Bishop read the 1st chapter of Joshua and then lined hmyn No. 290, "Go preach my gospel saith the Lord." He then proceeded to read the appointments for the ensuing year. Rev. T. W. Bullard transferred to the East Florida Conference and Rev. N. Z. Graham transferred to the Florida Conference and stationed at Bethel A. M. E. Church, Tallahassee. (See list of appointments elsewhere in Minutes.) Thus closed the 31st Session of this Conference

RT. REV. ROBERT A. GRANT, D. D., LL. D., Bishop
REV. E. HARLEY, Chief Secretary.

PROGRAM OF THE WEST FLORIDA CONFERENCE ORATORICAL AND MUSICAL CONTEST SAINT JOSEPH A. M. E. CHURCH

DeFuniak Springs, Fla.—Saturday December 12, 1936, 7:30 p. m. Under the Auspices of the Women's Home and Foreign Missionary Societies.

Mrs. Lula Walker ..... Conference President
Mrs. A. E. Heath ..... State President
Mrs. M. E. Grant ..... State Supervisor
Rt. Rev. R. A. Grant ..... Presiding Bishop

DISTRICT PRESIDENTS

Mrs. Estella Eadom ..... Pensacola District
Mrs. Leola E. Butts ..... Marianna District
Mrs. M. E. Calloway ..... Apalachicola District
Mrs. Patient Roulache ..... Panama City District

SUPERINTENDENTS OF YOUNG PEOPLE'S DEPARTMENT

Mrs. C. F. Woods ..... Conference Branch Superintendent
Mrs. Thelma Conyers ..... Pensacola District
Mrs. Anna Harley ..... Marianna District
Mrs. Odeal Spud ..... Apalachicola District
Mrs. Anna Thorington ..... Panama City District

PROGRAM

Selection ..... Chorus
Invocation
Selection—"Right Now" ..... Chorus
Scripture Lesson—"1st Psalm" ..... Mable Williams, Allen Chapel, Pensacola
Selection—"Some Times My Burden" ..... Chorus
Introduction of the Mistress of Ceremonies
Foreword .....Mrs. Celia Wood, Mistress of Ceremonies
Oration
Solo—Mrs. Odeal Spud, St. Paul A. M. E. Church, Apalachicola District
Reading—"Asleep at the Switch".....Miss Josephine Jenkins-Sylvania
Solo—Miss Francis Watson, St. James A. M. E. Church, Marianna Dist.
Oration.....Miss Alma White, Snow Hill Church, Marianna District
Solo.....Mrs. Julia Dean, Bethel A. M. E. Church, Pensacola District
Oration.....Miss Ruth Eadmon, Allen Chapel A. M. E. Church, Pensacola District.
Selection ..... "Inside the Beautiful Gate"—Chorus
Intermission ..... Judges will retire

GUEST PROGRAM

Mistress of Ceremonies ..... Mrs. Lula Walker, Conference Branch President, Pensacola, Florida.
Remarks and Introduction of Visitors—Mrs. M. E. Grant, State Supervisor.
Decision of Judges—Awarding of Prizes—Doxology.

TELEGRAMS

Jacksonville, Florida, December 11
Bishop R. A. Grant,
Care A. M. E. Conference

I failed to get my car time enough to come there. Look after work we started so nicely in Madison. Ask Wise to help you. Would have come with Bishop Tookes, but he couldn't leave. Please give my best regards to all the Brothers. Hope you have a great Conference.

D . D. POWELL, G. M.

Tampa, Forida, December 11
Bishop R. A. Grant,
Care A. M. E. Conference

We salute and congratulate you upon the success you are having. Health Group voted to hold Spring Meeting at Edward Waters. Much praise is being showered upon you for your needed constructive program. May God continue to guide and bless your efforts.

C. S. LONG, JR.

APPOINTMENTS

PENSACOLA DISTRICT
REV. R. W. WHITEHURST, P. E.

Names of Appointments	Pastors
Allen Chapel Station	J. S. Johnson
Bethel Station	W. R. Akery
St. Joseph Station	J. L. Eddings
Warrington Station	L. R. Robinson
Hurst Chapel Station	C. D. Fletcher
Ponce de Leon Circuit	G. A. McKinne
Argyle Circuit	L. D. McConnel
Flowers Circuit	A. F. Potter
Milton Station	E. D. McCloud
Crestview Circuit	A. Yates
Freeport Mission	A. Godwin
Molino Mission	N. H. Goodson
Chumuckla Mission	To be Supplied
Baker Mission	To be Supplied
District Missionaries	J. F. Boykins, S. Jones

LIST OF APPOINTMENTS—MARIANNA DISTRICT
REV. J. M. WISE, P. E.

Names of Charge	Pastor
St. James Station	E. Harley
Springfield Station	A. W. Thompson
Bethleham Station	E. D. Trueblood
Snow Hill Station	J. R. Callaham
Cottondale Station	M. L. White
McChapel Station	L. J. Flowers
Greenwood Station	E. B. Gibbs
Mt. Olive Circuit	J. D. Creal
Pope Chapel Circuit	Thos. Speights
Jerusalem Circuit	Wm. Speights
Neal Landing Circuit	J. Hagler
Antioch Circuit	C. C. Chastine
Post Oak, Mission	F. C. Sanchez
Pleasant Grove Mission	W. J. Beelmy
Cypress Mission	W. L. Bell
Garrett Mission	Robt. Gufford
Sneads Mission	G. A. Sewel
Kynesville Mission	Ben. Edward

PANAMA CITY DISTRICT

REV. J. WEBSTER WALKER, Presiding Elder

Panama City, Station	Rev. A. L. Moore
Campbellton, Station	Rev. C. Hamilton
Caryville, Station	Rev. J. W. Allen
Graceville, Station	Rev. L. W. Williams
Salem Station	Rev. S. H. Headings
Lynn Haven Circuit	Rev. D. D. Williams
Millville Circuit	Rev. A. McFarrier
Chipley Circuit	Rev. Isaac Pittman
Bonifay Circuit	Rev. L. E. Robinson
Homesvalley Circuit	Rev. G. W. Giles
Vernon Circuit	Rev. B. J. Franklin
Youngstown Circuit	Rev. H. C. Abram
St. John	Rev. T. J. Donald
Alford Mission	Rev. Carter Simms
Shady Grove Mission	Rev. Isaac Robinson
Vicksburg Mission	Rev. R. A. Martin
District Missionary	Rev. John Fobb

APALACHICOLA DISTRICT

REV. N. H. LEATH, Presiding Elder

Charges	Pastors
Apalachicola Station	J. H. Tunsell
Carrabelle, Station	W. C. Dingle
River Junction, Circuit	J. R. Davis
Plauntstalln, Station	G. R. Taylor
Apalachicola Circuit	W. H. Tarrance
Greensboro, Circuit	L. Gould
Sinai, Station	L. R. McTheney
Saint Rase	J. A. Pierce
Estiffenulga	H. Doner
Rock Bluff, Circuit	C. H. Goosby
Haberson City	E. Jones
Wewahitchka	W. M. Fair
Bristal	S. H. Hall

DISTRICT MISSIONARIES

W. L. Calaway
F. L. Smith
P. Gainer
I. Williams

APALACHICOLA DISTRICT

We recommend that this District remain as it is, and the Presiding Elders allowance be as follows:

1.	Apalachicola Station	$ 55.00
2.	Carrabelle Station	25.00
3.	River Junction Circuit	35.00
4.	Blountstown Station	35.00
5.	Greensboro Circuit	35.00
6.	Apalachicola Circuit	30.00
7.	Sinai	20.00
8.	St. Rose	15.00
9.	Estiffenulga	18.00
10.	WeWahitchka	15.00
11.	Rock Bluff Circuit	30.00
12.	Haberson City Mission	7.00
13.	Bristol	10.00

REPORTS

TREASURER'S REPORT

DeFuniak Springs, Fla. Dec. 9th, 1936

To the Bishop and Members of the West Florida Annual Conference now assembled Greetings:

As Treasurer of this our Conference I submit the following as my report.

Received at the rise of our last Conference $963.58, which amount was paid out as shown in Conference Minutes of 1935 page 28.

Cash brought forward	$ 74.28	
Money received during the fiscal year		
From Mr. L. M. Clay on Church lot	$ 75.00	
On Sale of Church lot River Junction	$ 850.00	
Rev. J. S. Johnson, Easter Day (Pensacola Dist.)	$ 8.00	
Rev. N. H. Leath, P. E. Apalachicola District	$12.25	
Campbellton Dist. Rev. J. W. Walker	$ 9.45	
Making a total of		$1028.98

DISBURSEMENTS

Delegates to the General Conference New York	$ 320.00	
Friendship A. M. E. Church, River Junction	$ 500.00	
Claering titles on River Junction property	$ 249.50	
Mission Church Garrett Mission	$ 75.00	
Total Disbursed		1144.50
Total receipts		1028.98
Over drawn		$ 115.52

Your humble servant,

J. M. WISE.

FINANCE COMMITTEES' REPORT

DeFuniak Springs, Florida Dec. 11th, 1936.

To the Bishop and Members of the West Florida Annual Conference now in session, Greetings:

We your Finance Committee submit the following as our report. We have received the following amount by cash and receipts.

Dollar Money	$1,694.00	
Seminary Fund	61.00	
Confeence Contingent	206.18	
Allen' Day Fund	42.67	
Founders' Day—E. W. C.	21.50	
Easter Day Fund	96.28	
P. H. & F. Missionary Fund	13.00	
W. H. & F. Missionary	151.75	
May Day Fund	807.80	
Personal Educational	17.00	
Minute Money	71.40	
E. W. C. Building Fund	17.95	
Children's Day Fund	65.21	
Student Fund	21.60	
E. W. C. Improvement Fund	17.50	
Endowment Day	1,088.20	
Pension Fund	39.75	
Bible Cause Fund	24.10	
League Department	24.00	
League E. W. C.	39.75	
General Conference Delegates Fund	141.00	
Sunday School E. W. C.	18.72	
W. H. and F. for E. W. C.	14.75	
Sinking Fund	13.30	
Athletics	8.50	
Music	8.50	
Education Roll Call	73.00	
Missionary Roll Call	73.00	
Extra collection for E. W. C.	42.00	
Public collections	189.46	
Making a grand total of		$5,102.87

CONFERENCE LOCAL MONEY

20 Per cent Dollar Money	338.80	
Conference Contingent	206.18	
Easter Day	18.44	
Minutes Money	71.40	
General Conference Delegate	141.00	
Children's Day	32.60	
Public Collection	217.61	
Making a total of		$1,017.03

The same was disbursed as follows:

To the Bishop as per discipline	$100.00	
Conference sustentation	120.00	
Chief Secretary	25.00	
Engrossing Clerk	7.00	
Statistician	5.00	
Conference Printing	163.75	
To I T. Bryant for printing of Minutes	239.50	
Conference Accountant	25.00	
To Overdrawn Draft	115.00	
On old accounts, Etc	220.00	
Making a total disbursed		$1,020.25
Total Receipts		$1,017.03
Deficit		3.22

Your Committee,
J. M. WISE,
R. WHITEHURST,
N. H. LEATH
J. W. WALKER
J. S. JOHNSON
N. Z. GRAHAM

DOLLAR MONEY REPORT

DeFuniak Springs, Florida, December 11, 1936

To the Bishop and Members of the West Florida Annual Conference now assembled: We your Committee on Dollar Money submit the following as our report.

We have collected the following amounts:

Pensacola District	$ 561.00	
Marianna District	379.00	
Apalachicola District	412.00	
Panama City District	342.00	
Making a total of		$1,694.00

We have divided the same as follows:

To Dr. J. R. Hawkins, 38 per cent	643.72
To Dr. J. R. Hawkins 25 per cent	423.50
Dr. A. J. Wilson 4 per cent	67.76
Dr. L. L. Berry, 5 per cent	84.70

Prof. A. S. Jackson	135.52	
20 Per cent Annual Conference	338.80	
Making a total of		$1,694.00

Your Committee,
J. M. WISE,
R. W. WHITEHURST,
N. H. LEATH,
J. W. WALKER,
N. Z. GRAHAM,
J. S. JOHNSON,

CONFERENCE CONTINGENT REPORT

DeFuniak Springs, Florida, December 11th, 1936

To the Bishop and Conference we your Committee on Conference Contingent submit the following as our report:

We have collected from the various districts the following amount:

Pensacola District	$ 70.00	
Marianna District	49.18	
Apalachicola District	41.20	
Panama City District	45.50	
Making a total of		$ 206.18

Your Committee,
Your Committee,
J. M. WISE,
J. W. WALKER,
S. H. HEADINGS,
H. H. FAGANS.

EASTER DAY FUND

To the Bishop and Members of the Conference:

We your Committee on Easter Day Fund submit the following as our report. Pensacola District, $27.25. Marianna district $24.06; Apalachicola district $25.77; Panama City district $19.20. Total $96.28.

We your Committee,
N. H. LEATH,
A. L. MOORE,
JOHN FOBBS,
T. J. DONALD,
H. C. ABRAM,
E. D. TRUEBLOOD,
E. V. WILLIAM

P. H. & F. M. FUND

We your Committee on P. H. & F. Missions Fund have collected the following amount:

Pensacola district $6.00; Marianna district, $3.00; Apalachicola district $7.00; Panama City district, Grand total $16.00.

Committee,
D. D. WILLIAMS,
J. C. CRAWFORD.

IMPROVEMENT FUND

To the Bishop and Conference, We your Committee on Improvement Funds beg to submit the following as our report:
Pensacola district, $7.00; Marianna district $5.50; Apalachicola district $4.00; Panama City district, $1.00; Total $17.50.

We your Committee
IDA M. BAILY.

EDUCATIONAL COMMITTEE REPORT.

Pensacola district $5.00; Marianna district $2.50; Apalachicola district $6.00; Panama City district $3.50; Grand total $17.00.

Committee,
JIMOLA WYNN.

PENSION FUND COMMITTEE REPORT

Pensacola District, $10.00; Marianna District, $12.75; Apalachicola District, $7.00; Panama City District, $4.00. Grand Total, $33.75.

Committeee,
W. J. BELLAMY
CARTER SIMS.

MINUTES MONEY REPORT

Pensacola district $21.00; Marianna district $14.75; Apalachicola district $16.10; Panama City district $19.55; Grand total $71.40.

Committee,
J. D. CREAL ,
J. W. WALKER
E. B. GIBBS,
L. R. McTHENY,
JIMOLA WYNN

SEMINARY FUND COMMITTEE REPORT

Pensacola d istrict $21.00; Marianna district $7.00; Apalachicola district $24.00; Panama City district $7.00; Grand total $59.00.

Committee
E. D. TRUEBLOOD,
J. H. TOWNSELL,
J. W. WALKER
J. W. WADDELL
P. R. COLLINS
S. J. WHITE,
R. W. WHITEHURST, Chairman

CHILDREN'S DAY FUND, COMMITTEE REPORT

Pensacola district $20.31; Marianna district $12.69; Apalachicola district $16.50; Panama City district $13.75; Grand total $65.21.

Comittee,
G. W. GILES,
D. D. WILLIAMS,
SYLVESTER JONES.

STUDENT FUND COMMITTEE REPORT

Pensacola district $8.00; Marianna district $5.60; Apalachicola district $7.20; Panama City district $3.60. Grand total $24.40.

ENDOWMENT DAY COMMITTEE REPORT

Pensacola district $316.00; Marianna district $272.00; Apalachicola district $315.00; Panama City district $185.20. Grand total $1088.20.

Committee,
J. R. DAVIS,
ROBERT GUFFORD,
ISAAC ROBINSON
H. H. FAGANS
MISS JULIA COTTON

W. H. & F. MISSIONS

Pensacola district $58.00; Marianna district $27.25; Apalachicola district $34.00; Panama City district $32.00; Grand total $151.25.

Committee,
J. W. WALKER
I. WILLIAMS,
W. L. CALLOWAY
P. GAINER,
J. G. MYRICK.

BIBLE CAUSE COMMITTEE REPORT

Pensacola district $6.00; Marianna district $7.00; Apalachicola district $5.00; Panama City district $6.00. Grand total $24.00.

Committee,
M. L.WHITE
L. J. FLOWERS,
F. L. Smith
WM. SPEIGHTS
THOS. SPEIGHTS,
C. L. DORMAN.

A. C. E. LEAGUE COMMITTEE REPORT

Pensacola district department $6.00; for E. W. C. $11.00; Marianna district for dept. $9.00; for E. W. C. $12.00; Apalachicola district, dept. $4.00; for E. W. C. $12.00; Panama City district for dept $5.00; for E. W. C. $5.00. Total for department $24.00. Total for E. W. C. $40.00. Grand total $64.00.

Committee,
G. R. TAYLOR,
N. H. GOODSON

GENERAL CONFERENCE DELEGATES FUND COMMITTEE REPORT

Pensacola district $53.00; Marianna district $28.50; Apalachicola district $32.00; Panama City district $21.50; Grand total $135.00.

Committee,
J. M. WISE
R. W. WHITEHURST
N. H. LEATH
E. HARLEY,
B. J. FRANKLIN

BUILDING FUND COMMITTEE REPORT

Pensacola district $8.00; Marianna district $4.45; Apalachicola district $4.50; Panama City district $1.00. Grand total $17.95.

Committee,
L. D. McCONNEL,
A. GODWIN.

ALLEN DAY COMMITTEE REPORT

Pensacola district $13.35; Marianna district $7.00; Apalachicola district $12.00; Panama district $9.00. Grand total $32.35.

Committee,

BROTHERHOOD FUND

Pensacola district $14.00; Marianna district $8.00; Apalachicola district $18 00; Panama City district $20.00. Grand total $60.00.

SUNDAY SCHOOL FOR E. W. C.

Pensacola district $7.00; Marianna district $6.00; Apalachicola district $3.72; Panama City district $2.00. Grand total $18.72.

Committee,
S. J. WHITE

W. H. & F. MISSIONARY SOCIETY FOR E. W. C.

Pensacola district $4.00; Marianna district $4.00; Apalachicola district $4.75; Panama City district $2.00. Grand total $14.00.

Committee,
N. Z. GRAHAM.

LIST OF NAMES AND AMOUNTS PAID EDUCATIONAL NIGHT PENSACOLA DISTRICT, R. W. WHITEHURST, P. E.

Rev. R. W. Whitehurst	$ 25.00
Rev. J. S. Johnson	$ 25.00
Rev. N. Z. Graham	25.00
Rev. J. L. Edding	15.00
Rev. D. D. Williams	3.00
Rev. E. D. McCleod	3.00
Rev. A. Yates	3.00
Rev. N. H. Goodson	2.00
Rev. Wm. Joe	1.75
Rev. A. Goodwin	1.00
Rev. Sylvester Jones	1.00
Rev. J. A. Pierce	1.00
Rev. A. McFarrie	1.00
Rev. L. D. McConnell	1.00
Bro. J. C. Crawford	1.00
Bro. J. C. Corner	1.00
Sister Celia Wood	1.00
Sister Corene Crawford	1.00
Sister Estella Eadmon	1.00
Ida M. Bailey	1.00
Sister Savannah Kidd	1.00
Sister Arie Watson	.25

Sister Sarah Dingle	.25
Sister Maxie Cooly	.25
Sister Ruby Yates	1.00
Sister Luella Graves	1.00
Sister Lorena Keys	1.00
Sister Lula Walker	1.00
Rev. G. E. Currie	1.00
	$120.50

LIST OF DONORS EDUCATIONAL RALLY MARIANNA DISTRICT

Rev. J. M. Wise	$ 25.00
Rev. E. Harley	25.00
Rev. J. R. Callahan	5.00
Rev. M. L. White	5.00
Rev. L. Gould	2.50
Rev. L. J. Flower	5.00
Rev. Thos. Speights	5.00
Rev. J. W. Allen	2.00
Rev. J. D. Creal	3.00
Rev. L. Z. Robinson	5.00
Rev. J. W. Bellmy	1.00
Rev. C. C. Chastine	2.00
Rev. H. Cobbs	1.00
Rev. Robert Gufford	2.00
Rev. Wm. Speights	2.00
Prof. J. R. E. Lee	5.00
Mr. S. J. White	5.00
Mr. E. V. Williams	5.00
Mr. J. G. Myrick	5.00
Prof. Sewell	.50
Prof. H. H. Faggens	5.00
Mrs. J. M. Wise	100
Mrs. L. E. Betts	1.00
Prof. W. L. Bell	.50
Mrs. M. B. Watson	1.00
Mrs. L. B. Simpson	1.00
From a Friend	.25
Making a total of	$120.75

APALACHICOLA DISTRICT EDUCATIONAL RALLY 1936

N. H. Leath	$ 25.00
J. H. Tunsell	25.00

W. C. Dingle	1.52
J. R. Davis	5.00
L. R. McTheney	1.00
W. H. Jarrance	6.50
G. R. Taylor	2.00
E. D. Trueblood	4.00
C. H. Goosby	1.00
W. M. Fair	2.00
H. Doner	1.00
I. Williams	1.00
H. J. Davis	1.00
Mrs. Bettie Tunsell	1.00

EDUCATIONAL RALLY
PANAMA CITY DISTRICT

J. W. Walker	$ 25.00
A. L. Moore	25.00
Isaac Pittman	10.00
C. Hamilton	3.00
L. R. Robinson	3.00
C. D. Fletcher	3.00
L. W. Williams	3.00
..... J. Donald	2.00
R. A. Martin	2.00
Carter Simms	2.00
Isaac Robinson	2.00
John Fobb	2.00
James Paym	2.00
Lula Walker	2.00
S. H. Heaing	1.00
B. J. Franklin	1.00
G. W. Giles	1.00
F. C. Sanchez	1.00
Louvenia Holmes	1.00
Jim Ola Wynn	1.00
G. W. Adams	1.00
Elmore Horne	.20
Total	$ 94.20

DeFuniak Springs, Fla. Dec. 11, 1936

To The Bishop and Conference. We your Committee appointed on Admission, submit the following as our report.

We had before us brother Robert James McKinnie. We examined him as per discipline, and found that he was not in possession of the

books and had not attained to the Academic standard as set in the book of Discipline .

We therefore do not recommend him to be admitted in the Confer ence.

Your Committee,
R. W. WHITEHURST
L. R. ROBINSON,
J. A. PIERCE
R. A. MARTIN

REPORT ON FIRST YEAR STUDIES

DeFiuniak Springs, Dec. 11, 1936.

To the Bishop and Members of the Conference, Greetings:

We your Committee on First year studies beg leave to submit the following as our report.

We have had before us Brother W. L. Bell, and have examined him as per Discipline.

We find that he has the required books and a working knowledge of the same. We therefore recommend that he pass to the Second year class.

Your Committee
J. W. WALKER,
W. H. TORRENCE
J. HAGLER,
ROBERT PETERSON
G. R. TAYLOR
S. H. HEADINGS
D. D. WILLIAMS

SECOND YEAR STUDIES

DeFuniak Springs, Fla. Dec. 11th, 1936

To the Bishop and Members of the West Florida Annual Conference now assembled: We your Committee to examine candidates for the Sec ond Class, submit the following as our report:

We have had before us the following named brethren, H. Cobbs, I. Robinson, Carter Simms, and examined them as per discipline. Finding Brother Simms in possession of the books required, having traveled only One Year, Therefore we recommend his remaining in the class another year. As to Brothers Cobbs and Robinson who are not in possession of the books and have no knowledge of the same we recommend that they remain in the class and purchase the books and study same.

We Your Committee
J. M. WISE
R. W. WHITEHURST
N. H. LEATH
J. W. WALKER
J. S. JOHNSON
G. W. GILES,

REPORT ON THIRD YEAR

To the Bishop and Members of the West Florida Annual Conference:

Your Committee on Third Year Studies offer the following as our report. We have had before us Brothers George A. Sewell and Jas. Prather and have examined them as per discipline and find that they are not in possession of the books but that they have a fair knowledge of some of them. We therefore recommend that they remain in the class.

Humbly submitted,

Your Committee,
N. Z. GRAHAM
J. R. DAVIS
A. F. POTTER
W. H. TARRANCE

FOURTH YEAR STUDIES

DeFuniak Springs, Florida, Dec. 11, 1936

To the Bishop and Members of the West Florida Conference, now in session, Greetings:

We your Committee appointed on the 4th Years Studies, beg to submit the following as our report:

We had before us Revs. F. P. Sanchez and C. D. Fletcher and found they are not in possession of the books prescribed, therefore not having a working knowledge of them, we recommend that they remain in the class.

Your Committee,
N. H. LEATH
J. M. WISE
R. W. WHITEHURST
J. W. WALKER
J. R. DAVIS
E. HARLEY
N. Z. GRAHAM
J. S. JOHNSON
J. H. TUNSELL
A. L. MOORE

REPORT ON MEMOIRS

To the Bishop and Members of the West Florida Annual Conference of the A. M. E. Church, now in session:

Dear Brethren:

It is sad to state that since the adjournment of our last Annual Conference the grim reaper death has made several visits to our brotherhood and has seized and carried away some of our much beloved and faithful comrads. While we know and are fully conscious of ourselves and all others to be but judgment travelers bound for the end which is

death; yet we are shocked at the passing of those who have stood by our side and bore along with us burdens and shared with the joys of Christian fellowship.

We chronicle with deep sadness the death of the Rev. J. M. Rutledge who departed this life March 21, 1936 and before our grief wtre chided the Wm. Bellamy who for many years members of this Conference passed to his reward. Rev. Bellamy died April 30, 1936 and on the 28th of November the Rev. M. M. Johnson another star in our Zion bade us adieu and took his flight to the heaven above. Sister L. R. McTheney the wife of Rev. McThenney and Sister Jennie Joe the wife of the Wm. Joe, Sister Mary E. Creal, and Sister Shellie E. Robinson the wife of the Rev. L. R. Robinson has also departed this life leaving us to mourn our lost.

Your Committee also pause to mention the death the Rt. Rev. Wm. D. Johnson one of our Bishops, who died shortly after the rise of the General Conference. All of this but reminders us that we shall soon follow.

Your Committee recommend that the Rev. M. L. White speak on the life of Rev. Rutledge and the Rev. G. W. Giles speak on the life of Rev. Wm.Bellamy and Rev. Isaac Pitman speak on the life of Rev. M. M. Johnson and Rev. J. M. Wise speak on the life of Rt. Rev. Wm. D. Johnson and Rev. G. R. Taylor speak on the life of Sister Shellie E. Robinson and the Rev. L. J. Flowers speak on the life of Sister L. B. McTheney and the Rev. J. W. Allen speak on the life of Sister Jennie Joe and Rev. D. D. Williams speak on the life of Sister Mary E. Creal.
and Rev. D. D. Williams speak on the life of Sister Mary E. Creal.

Humbly and devotedly your Committee,

N. Z. GRAHAM

REPORT ON THE STATE OF THE COUNTRY

To the Bishop and Members of the West Florida Annual Conference now in session, Greetings:

We your Committee appointed to write on the above subject, submit the following.

It is obvious that never was there such need for clear and clean thinking as there is today. When Anarchy in thought and in action is running red and running wild over much of the earth.

The present crisis makes it clear that our christianity must pass from individual experence to social vision, social action, and must be made effective in Politics, Education, Industry and National and Inter-National life. As Ambassadors of ·'Christ", we must combine a passion for social service and economic justice.

Today our Country is suffering from the effects of a ten year "vacation," during which time it dissipated its economic and moral resources

in excessive luxury, revolted from tradition moral restraints, and became drugged by a distorted sense of inflated values.

Now we are compelled by the break of the economic structure, to return to simpler living, in accordance with the moral and natural procedure of the moral and econpomic laws of "God,"

Restlessness is sweeping the length and breadth of our country. We are physically restless, intellectually restless, socially, restless, and spiritually restless.

Yes, we are not content to rest beside the springs which funnished cooling and refreshing waters to our farthers and mothers.

We care not for the shade of the great trees where generations have been cooled by the soft breezes which blow off the hills of "God," We have forsaken the living fountains of water for broken cisterns, and now dry thirsty, with throats parched and tongues swollen, we wonder what fe have done to suffer so greatly. It is the consequence of our own spiritual restlessness. We are in a national muddle, but did we not arrive there because we worshipped the gods of war and the gods of materialistic success?

We need to rally our forces in a "Back To God," movement. We need to bring the people of America, back to the foot of the "Cross."

For if christianity is to be made deeply and widely effective in these days, it is imparative that the absorbing social interest of our time should be recognized, utilized and brought within the powers of the highest ideals, and these ideals are the ideals of "Christ."

The hour is here for the Ministers, to have the wisdom, the courage and the conscience ti guide the dominant forces of the country and the world to "Christ."

Shall we turn back or go forward?

Committee,
C. D. FLETCHER
D. D. WILLIAMS
L. Z. ROBENSON
G. W. GILES.

REPORT ON THE STATE OF THE CHURCH

To the Bishop, Ministers and Delegates which constitutes the membership of the Thirteenth Annual Session of the West Florida Annual Conference of the A. M. E. Church connectiin, Greetings:

In considering the above subject I find myself face to face with an all important question. According to Webster, the condition or circumstances of a being or thing at any given time is its state; and making this definition applicable to the Church I must deal with this subject in the light of is projectiles. The word Church is commonly determined as an edifice consecrated especially to christian worship, but to my way of thinking it means more than that—it is body of

Christian worshipers. The composition of the Church is not an agregation of free thinkers; but it is an institution of organized believers in the principles of the life and doctrines of the gospel of Jesus Christ —an assembly in which His pure word is preached and His ordinances reverently administered.

ITS POTENCY

No other agency in the world has accomplished so much in carrying the message of religion and salvation to the people and applying their benefits and needs in the every day walks of life as has the church. I concur in the opinion of Mr. Nicholson a very eminent church man who said the church was as much an American institution as the very flag itself. And as an agent of spiritual culture its value is inestimable—it is the strongest influence and factor in the world—far above financial and political powers. The Social consciousness and social security as relates to man and his dealing in kindness with man is primarily the product of the Church. The great question of today ·'The New Deal" is a creature of the Church, many of you may recall that in the beginning of this depression of how the Church out its limited means provided coal for the less fortunate of its immediate membership to keep them from freezing and established bread lines to feed those who were without jobs or hungry. And when the Church had exhausted its means it appealed to the City, and from the City to the County and from the County to the State and from the State to the United States and thus the New names N. B. A. or, New Deal. The Church has pioneered in all of the advancements of the civilizations of the world especially as it relates to the golden rule.

Its Mission:

Primarilly the Mission of the Church is to seek and to save that which was lost and that mean all mankind regardless of rank or station.

Under the slogan "God Our Father, Christ our Redeemer, Man our Brother" the A. M. E. Church has pioneered in the extension of the Masters kingdom in the foreign fields being the first to send missionaries of our group to our fatherland Africa.

Many has been the strugles for finances during the depression to carry on, but dispite the great economic slump the Church is still forging ahead in a measure. It is encouraging to note that the church has kept faith in the face of bankfailures, national disruptions, carnage and bloodshed and has never lowered her flag nor beat a single retreat.

Mighty has been the wars within and without, and severe has been the storms on the sea of time, but under her captain Jesus Christ, she has stemmed the tides, weathered the storms and is still sailing on with her banners all unfurled and singing:

My saints in all these glorious wars
Shall conquor though they die
They see the triumph from afar
By faith they bring it nigh.

In these hectic days when society seem sto be in a state of flux and but little appears to be stable, the Church is definitely striving to give society a higher ideal, a sounder moral, and an acceptable citizenship through organized christian religion.

The A. M. E. Church In Florida:

No section of the A. M. E. Church should be happier than the Eleventh Episcopal district in the light of the fact that for the first time in all these Seventy odd years of toil and sacrifices she has one of her own sons sittting at the head to guide the destinies of the Church.

There is no doubt that the greatest future for the A. M. E. Church in Florida is illumined under the leadership of the courageous Church loving and Godly appointed Bishop R. A. Grant, A. M., D. D., L.L. D. a son of the soil. He olso knows the men an the church throughout the state and has an interest that is more than passive because of his relations to men and things pertaining to the work of the Church in the State. It is evident that the educational and missionary features of the Church in Florida will be given fatherly supervision and that the Fifty Thousand African Methodist members and the Twenty Five Thousand Adherents of our Church in the state will have every reason to rejoice as they follow in the wake of our illustrious son Bishop R. A. Grant.

To God belong the glory now and forever more, AMEN.

Yours for the Church,
N. Z. GRAHAM.

REPORT ON TEMPERANCE

To the Bishop and Members of the West Florida Conference Greetings:

I beg to offer the following as my Report on Temperance:

At no time in the history of the temperance movement in America has there been a greater need for intensive Christian Temperance education than there is just now. The present situation in which drinking habits are being formed among vast numbers of many social groups and in which the liquor interests are rapidly approaching a position of dominance in the business, social and political life of the nation, constitutes a major challenge to the Christian Church.

The application of the Gospel to the solution of the problem of alcoholism is just as essential and just as important as is the application of that Gospel to the solution of any other great social problem. The development of individual Christian character and the creation of a Christian social order are primary essentials of our present day Christianity. The preaching of the Gospel is nothing more nor less

than the emphatic setting forth of the teachings of Jesus with regard to personal righteousness and social salvation, and the great business of the Church is the application of those teachings in relation to the life of the individual, the community and the nation as they relate to all human affairs.

African Methodism stands committed to a program of Total Abstinence for the individual and the extermination of the beverage alcohol traffic for the state. We must find ways and means of promoting sobriety and public morality on a scale commensurate with the demands, and by processes that are in harmony with the ideals, of a Christian social order.

The world staggers under the a great burden of drink. It has destroyed and still destroys more human lives than war, pestilence, or famine. If science knows anything, it knows that alcohol is a deadly poison to the human system. Civilized society must eventually put traffic in and use of liquor, opium, and other narcotics in the same catagory and recognize the obligation of the government to protect society against their ravages. And to this end the Church must speak.

One of the cardinal virtues of our religious experience is Temperance. It is not limited to strong drink only, for it is possible for one to be intemperate in his thoughts, his imaginations, in his desires to satisfy the cravings of his appetites and passions. He may be intemperate in his conversation, and in his choice of literature, and against all these must the Church speak.

We now proclaim to our country and to the world the intent of the African Methodist Episcopal Church to continue a relentless fight against the beverage liquor trade. To fight until the demon of strong drink has been robbed of his power to corrupt society and to debauch humanity. Fight until the kingdoms of this world become the kingdoms of our Lord and His Christ.

Respectfully Submitted,
N. Z. GRAHAM.

RESOLUTION OF THANKS

DeFuniak Springs, Fla. Dc. 13, 1936

Whereas this has been one of the greatest sessions in the West Fla. Conference in its history, and

Whereas Bishop R. A. Grant, D. D , L. L. D. has presided with so much grace and dignity, and

Whereas his charming personality and forceful words have been a source of inspiration to all and

Whereas he has been impressed in his ruling and brotherly in his dealing, be it,

Resolved that we pledge to his administration our unqualified support and pray that God may continue to bless him and criwn all of his

labors with glowing success. And,

Whereas, his queenly wife Mrs. M. E. Grant, who is the very essence of womanhood and refinement has brought new life and light to the Missionary workers, and

Whereas Mrs. Annie Heath our State President if the W. H. and F. Society has also inspired the Missionary workers with her present and timely remarks, and

Whereas the pastor and his congregation and members of other denominations have spared no pains in making this one of the best entertained Conference it has been any of our privilege to attend, and

Wheras, the Choir has rendered such sweet music, which wafted our souls heavenward and where Rev. N. Z. Graham has so noblely assisted the pastor in providing for our entertainment, and

Whereas Dr. G. E. Curry has been of so much tassistant to the Bishop and t

Whereas Dr. R. R. Wright the 3rd District Manager of the A. M. E. Book Concern and Dr. J. H. Claybron, Editor of The Southern Christian Recorder have graced our Conference with their presence and service, be it

Resolved that we tend to them a rising vote of thanks and pray God blessings upon them.

Signed:

WISE, WHITEHURST, LEATH, WALKER, GRAHAM, HARLEY, MOORE, HEDDING, ROBINSON L. R. & L. Z. TUNSEL, DAVIS, JOHNSON, and all the Ministers and Lay Delegates.

RESOLUTIONS

DeFuniak Springs, Florida, Dec. 11, 1936

Whereas the West Florida Annual Conference now in Session at the above named place and is under the Supervision of the Rt. Rev. R. A. Grant, D. D. and, whereas his jovial personality and healthy, radiating disposition have so vivaciously been demonstrated every since this Conference first set and that his influential leadership has been so very commendable and inspirational; and Whereas this 11th day of December in his birthday, be it here Resolved that this session of the West Florida Annual Conference go on record as tending to the said Bishop, R. A. Grant, D. D. a birthday greeting in the form of a rising vote.

Respectfully submitted,

Signed:

GEO. HEWELL
W. L. BELL
H. COBBS
S. JONES
F. C. SANCHEZ

RESOLUTION

There is an addage that is old but nevertheless true which says: "all things come to those who wait." This is evident in the fact that to us has come in person of Bishop R. A. Grant a leader for Christ and the Church in Florida, who is a son of the soil, and

Whereas he has come to us with a heart full of love and with soul fixed upon a definite goal, and

Whereas, his program has included every interest of the Church and humanity in general, and

Whereas we feel that his coming to the State is gift from God to the Church and people of Florida, and

Whereas all Florida are smiling over the wonderful strides that has been taken because by the leadership of Bishop Grant.

Therefore be is resolved that the West Florida Annual Conference is fully decided and are in perfect harmony with the program and stand pledged to do all and everything in our power to make his administration not only a success but a glorious success, and be it further resolved that we will ever pray that the God of all grace will keep him in health of body and vigor of mind, and

Whereas there are other aspirations derservant of encouragement and whom we believe will mean much to the development and growth of our Zion viz: Rev. Dr. J. S. Johnson who is an aspirant for the Bishopric and

Whereas the Rev. G. E. Curry is an aspirant for the general managership of the A. M. E. book concern, and the Rev. R. W. Whitehurst for Secretary of the Church Extension Society of the A. M. E. Church, and

Whereas we believe that these are worthy men and capable for the office for which they seek. Therefore be it

Resolved that this Conference endorse their aspirations. Be it further

Resolved that we will do all in power to lend them whatever assistance possible to the end that they may obtain the goal for which they seek.

Signed:

N. Z. GRAHAM
J. M. WISE
A. L. MOORE
J. W. WALKER
N. H. LEATH
J. H. TUNCIL
J. R. DAVIS
E. HARLEY
ISAAC PITTMAN
J. H. TUNSELL

DOLLAR MONEY ROLL

DOLLAR MONEY AND ANNUAL CONFERENCE ROLL

Of Allen Chapel A. M. E. Church, Pensacola, Fla; December 7th, 1936

Rev. J. S. Johnson, Pastor

Paid $2.25; H. S. Weatherspoon, paid $2.00; Annie Johnson, R. B. Long, Mary Bryant, Dr. T. L. Long, Dr. E. F. Aaarons, Jr., Dr. J. L. Pickens, U. S. Sims, Dr. Jas. R. Polkinghorne Sr. Jannie Clopton, Ruth Dukes, E. J. Barge, Wm. Dukes, Edw. McMillan, Wilbert Goodson, Mary Harris, Ida McMillan, Mary E. Antine, Murry Jones, Albert (Spann) Jones, N. W. Williams, H. G. Dubose, Rogers Everett, Mary Crane, John Clark, R. P. Warren, Mary Spann Sr. Albert Jordan, E. V. Prickens, P. A. Whorley, Wm. Goulding, Ida L. Williams, H. L. Pinkston, Kelly Brown, Theresa Browne, Lillie James Jr. Jack White, Shelly Columburs, M. P. Washington, Charlie Steel, Rebecca Sandford, J. W. Wooden, Alferd McKennedy, Ada Roberson, Samuel McWilliams, Henrette Wesley, O. B. Williams, Queen Hutchinson, Samue Crumb, C. L. Dubose, Martha James, Rosa Ivy, Mary Spann Jr. Osceola Daniels, Charlie Lewis, Judge Martin, J. T. Hatton, Iola Lewis, Robert Joseph, Frank Sheffield, Ella Simms, Leon Sheffield, C. F. Call, J. C. Crawford, Robert Crane, Celestine Butler, Beatrice Shelby. Hartinse Pickens. Rev. D. Stephens, Fannie Wooden, Lomma Johnson, Elizabeth Wooden, Paid $1.75: M. J. Minor, Paid $1.50: Salmon Banks, Anice Rogers, Lettie Holby, Leon Campbell, Dixie Milner, Eliza James, Jannie Newkirk, Guss Underwood, Thomas Rogers, Ada Barnes, Paid $1.25: John Woods, Beatrice McGee, E. L. Keeling, Paid $1.00: Stella Johnson, Carrie C. Taylor, Claudie House, Rev. I. H. Wiggins, Susie Jordan, Sydner Jordan, Josephine Herdren, Ella Louise Jordan, I. E. Morris, Lela Johnson, Mary McMillan, Julia Pinkston, C. C. Glaborn, Lola M. Bembo, C. Wingate, Evelyn Brown, Virginia Egelton, Helen Milton, Julia Brown, Bessie Hudgins, S. B. Barge, Bell Davis, Linner Skinner, Minnie Montgomery, Lillie Richardson, Delllia Williams, Emma J. Wiliiams, Hubert Temple. Lillian House, Dollie Merritt, L. V. Robertson, Lillie Glover, James Betts, E. Jackson, Maggie Polkinghorne, Julia Betts, Pricilla Patton, Lillie James Sr., Jas. Dawson, Elizabeth Pryor, Henry McMillan, Ella Jordan, Susie Hicks, Rubia Powell, C. H. Hamilton, A. J. Crosby, Roxie Mitchell, A. Johnson, Dellia Hayse, V. A. Borras, H. B. Davis, O. B. Pryor, M. E. Tinsley, L. B. Wilson, Josephine Warren, Willie M. Jarrett, Veola Jarrett, Rubia Rowe, C. J. Johnson, Ludie Lydia, Josephine Hudson, Rosa Williams, Erma Suris, Annie Hunter, Mattie Williams, James Williams, J. V. DeVaughn, Ethel Gainor, W. E. Moore, Elizabeth Johnson, Amanda Crawford, Helen Roberon, Carrie Fergerson, Margrette Johnson, Mary Grace, Rachel Coleman, L. S. Grice, Crease

Hicks, Edna Gaffney, Viola Hillard, Thomas Patton, Hattie Worthy, Lila Ward, Josephine Webster, Hagger Wallace, Paid $ .50 H. L. Dixon Oshea Richardson, Ruth Eadmon, Lamar Dukes, B. Spann, Elizabeth Clark, Harold Daniels, Mary L. Underwood, Mary J. Washington, June Washington, Jean Martin, Altanese Davis, Leguster Russ, Virginia Claborn, J. B. Rhodes, Idella Mallory, A. McDowell, Jonna Jones,

---

Paid .25c: David Patton, Willie M. Williams, Vera Clarborn, Lee Claborn, Clara Claborn, Alfred Claborn, Georgia Tolton, Alberta Williams, Mattie Harris, Roosevelt Roland, Marie Lasker, Glory James, Tholena Mitchell, Walter Richardson, Rebecca Richardson, Paid $ .50 N. W. Williams Jr. Grace E. Williams, Millard Wiliams, Carol Williams, Theola A. Williams. Nelie Smith, Lodie Jones, Mable Williams, Annie Sheffield, Amanda Crosby, Thomas Grice, George Grice, Jr. V. Grice, Credell Crosby, Eula D. Crosby, Paid $2.00: J. L. Watson, Estell Eadmon, Robert Watson, Paid $1.50; Albert Beech, Louise Beech, Paid $1.00 Emma Chambers, Gladie Jones, Beatrice Clark, Cora Underwood, Sarah DeBorah, Carnell House, Carrie Taylor, Jessie Hudson, Willie Badgett, Ella Jordan, Evelyn Curry, Paid $1.00: Charley Carter, Ruhie Carter, J. C. Carter, Francis James. Paid $2.00: Modest James.. R. W. Whitehurst $2.00.

DOLLAR MONEY AND CONFERENCE CLAIM LIST FOR BETHEL A. M. E. CHURCH, PENSACOLA, FLA.

Rev. N. Z. Graham, Pastor

The following person paid $3.10: Manerva Lawrence. The following paid $2.25, Rev. H. Isaiah, Sister Earnestine Washington, Mary E. McWilliams, Ola Mae Mathews $2.11. The following paid $2.00, Rev. Z. Graham, Sisters Sallie Kennedy, Bro. Anna Cappelle, Bro. Ezel Smith, Bro. Chas. Cappelle, Bro. Chas. Gilbert, Bro. Lewis House, Sister Ellen Mathews, Sister Addoe Dickens, Sister Mary E. Dixon, Sister Nettie McCant, Bro. T. C. Kearney, Sister Tinnie Roulhac, Bro. George Wood, Sister Ida V. Kearney, Bro. Veter Dixon, Sister J. A. Payne, Sister Celia Wood, Sister Lula Walker, Sister Mary Collins, Sister Minnie Gilbert, Sister Lula Newark, Bro. A. D. Davis, Sister Bessie Thompson, Sister Emme Pearl Davis, Bro. Rosevelt Johnson, Sister Alice Williams, Bro. A. Wright, Sister Annie Smith, Sister Emma Golden, Bro. Chas. Collin, Sister Ada Collin, Bro. Wm. Payne, Sister Lizzie Hall, Sister Rosa Belle McCondeshe, Bro. Jas. Aaron, Sister Mattie Bembow, Sister Lillie Price, Sister Jennine Jones, Bro. Herbert Payne, Sister Rosa Oliver, Bro. W. E. Brooks, Sister Vivian Riley, Sister Marinda Williams, $1.95, Sister Roshelle Payne $1.81, Sister Ruth

Wood, $1.75, Sister Earnestine Gooding $1.58, Sister Margaree Payne, Sister Lilla Kelker, $1.50, Sister Allie Mae Walker, $1.28, Bro. John W. Walker Jr. $1.25, Sister Pearlie Dickens, $1.25. The following paid One Dollar: Sister Eliza Garrett, Sister Ida Wormac, Sister Mary Jane Gainer, Bro. J. L. Williams, Bro. Ben Hunt, Sister Mary Holley, Sister Augustine Davis, Sister Mary Smith, Sister Aletha Wright, Sister Louvenia Spears, Bro. Daniel McCant, Sister Emma McMillian, Sister Willie Mae Gooding, Sister Lucy B. Smith, Bro. L. S. Washington, Sister Della Johnson, Bro. Wilbert Russ, Sister Gertrude Davis, Sister Lucile Wellington, Sister J. A. Dean, Sister Mary F. Washington, Bro. Oscar McMillian, Sister Sadie Smith, Bro. Roland Roulhac, Bro. Lawyer Richardson, Sister Sadie Smith, Bro. Roland Roulhae, Bro. Lawyer Richardson, Sister Lottie Richardson, Bro. Juvelle Payne, Sister Willie Johnson, Bro. W. B. Woods, Sister Isphine Crums, Sister Annie Mason, Sister Leola Jones, Sister Gertrude Moore, Sister Emma Henderson, Sister Margrette Payne, Bro. Thomas Wood, Sister Lizzie Stirming, Sister Carrie Davis, Sister Ritta Baggette, Sister Georgia Dixon, Sister Mary Gregory, Sister Everlin Brown, Sister Ethel Farley, Bro. M. B. Cobb, Sister Ida Broughton, Sister Ida Thomas, Sister Ora Davis, Sister Mary F. Dickens, Siste Rosa Walker, Sister Oneta Lewis, Sister Jannie Richardson, Bro. Bradford Blue, Sr., Sister Manella Cobb, Sister Jannie Richardson, Bro. Bradford Blue, Sr., Sister Manella Cobb, Sister Lovee Ross, Sister Lizzie Joiner, Rev. J. J. Davis, Sister Lannie Prufoy, Bro. Henry Roulhac, Bro. Luke Hutcherson, Sister Easter Dickens, Bro. Daniel Riley, Sister Ruby McMillian, Sister Daisy Prior, Sister Julia Rother, Sister Martha Harley, Sister Zora Lewis, Sister Mittie Mae Burns, Sister Josephine Johnson, Sister Annie Lacy, Sister Bertha Aaron, One Dollar from the following friends: Bro. Resee Kennedy, Mr. Ike Fuller.

DOLLAR MONEY ROLL

GOOD HOPE A. M. E. CHURCH, WARRINGTON, FLA.

The following paid $1.00: Mary Baynes, Christena Pitts, Minnie Wingate, Dina Mitchel, Susa Dansey, Johney Bayns, LeRoy Bell, Isaac McFarlin, Kiedy Singfield, William Potter, David Whitt, Angalet NcFarlin, Beatrice Rutledge, William M. Simmons, Bessie Bell. Francis McFery, Anna White, Christena Potter, Samuel McFarlin, Louis Washington. Jaris Bell, David Andrews, Eliza White, C. N. Milton, Tena Louis

D. D. WILLIAMS, Pastor

ST. JOSEPH A. M. E. CHURCH

These are the Members that paid Dollar Money: Those paying $2.50 Berthia Graham, C. C. Campbell, Sharlott Islands, Parlie Jinkin, Ida M. Bailey, Jennie Mention, Mary Pamore, Cirenia Crawford, Flossie Jinkins, A. W. Pinkney. Those Paying $2.00: Rosa Hills, Sonoria Mc-

McKimmons. Those paying $1.00 except where indicated: Martha Jordan $1.75, Jamie Russ, Ida Cooper, P. S. Butler, Aria Watson, Arther Snell, Maggie Allen $1.50, Cathrene Cooper, I. G. McKimmon, Lena McKimmon, Christiana Everett $1.25, Ardeal Clark ...., Alice Young, Mary Mannings, Lonie Mae Wilson, Effie Crenshaw $1.85, A. C. Pinkney, Gertrude Wilkerson $1.50, Allie Mae Jackson Jophronie Bell, Mary Asles, Cornelus Jones, Sarah Alice Pyles $1.50, W. M. Jackson, Nina Mae Smith, Pertha Smith, Lee Washington $1.50, Emma Jones, Lula Graves $1.50,Clarence McKinnon, Mary Smith $1.50, H. C. McLain, Louise McLain $1.50.

DOLLAR MONEY, HURST CHAPEL A. M. E. CHURCH
PENSACOLA, FLORIDA

The following paid $1.00 except where indicated: Rev. E. D. McLeod, Pastor, Sister E. D. McLeod, Rev. F. L. Smith, Rev. G. E. Dixon, Rev. H. Sherfield, Rev. M. L. Peck, E. Williams, John Dixon, Hatton Wood, Lillie Wood, Annie L. Sherfield, Katie B. Hunter, Susie Williams, Rosa L. Williams, Rosa M. Back, Dora Jackson, Era Milton, Mary Young, The following paid 50c Mary Gilliard Hannah Coul, Ollie McDuffie, Dollie M. Johnson, Eva L. Wood, Katherine Dilou, W. T. White, Mabel Lewis. David Ealy 75c, J. Lee Pickens, P. A. Morris.

DOLLAR MONEY ROLL
Mt. Zion A. M. E. Church, Crestview, Florida

The following paid $2.00 each: A. G. Conyers, Simmon Thomas, Terrie Hills, Eula Smith, C. R. Radcliff, Elizabeth L. Potter, J. R. L. Conyers, Velma Conyers,

The fwollowing paid $1.00 each, except where indicated:

Annie McNeal, Minnie Pope, Lizzie Scott, Georgia Mae Fountain, W. Home, A. Anderson, V. M. Owens, Ida Scott, Mary Conyers $10.00.

PONCE DeLEON CIRCUIT
DOLLAR MONEY ROLL

The following paid $1.00, except where indicated:

Carrie McCaskill, Otto Siples, Philip Russ, Thomas Siples, James Dawson, Eliza Andrews, Magnola Y. Myles, P. R. McCommell, Mattie Petson, Lizzie McVory, Domes McVory.

MAGNOLIA CIRCUIT
Milton, Fla. Bethlehem A. M. E. Church

The following paid $1.00, except where indicated:

Richard Ellis, Eva, Wiiliam Edwie, Alma Allen, Frinkie Henderon, Sureceal Allen 50c, Bolden Davis 25c, Willie Mae Gooden 30c, Roy L. Thomas, M. J. Thomas, Robt. Ganzy 50c, Rob Talton 50c, Mabel Thomas $1.50, Elabry Cobb 50c.

FLOWER CIRCUIT

A. Goodwin, Pastor

Those who paid $1.00, except where indicated:

E. A. Flemming, Nettie Flemming, J. W. Flemming, Silller Flemning, Roser Jones, Willer Smith, Mary Jones, R. E. Bolden, Eddie Sam Smith, Jimmie L. Smith, C. R. Smith, C. M. Daniel, L. V. Bell, Tammer Young, Siller Hashington, Jessie Hill, Monroe Hill.

ST. MARKS A. M. E. CHURCH

Rev. A. McFerrys, Pastor

December 7, 1936

The following paid $1.00, except where indicated:

W. M. Sutton $1.50, George Flowers, $1.50, Sarah Dingle, Louisa Glover, A. B. Dingle, C. B. Williams, Dellar Canedy, Mattie Sutton, Ed. Dingle, Estell Roberts, Mae Jessie Sellers, Irene Goodson, Gertrude Johnson, Georgia Horrey, Jas. Smith, Verdell Bonders 50c, Estella McKinnan, Queen McCaskell.

ARGYLE CIRCUIT, DOLLAR MONEY
NEW BETHEL A. M. E. CHURCH ANNUAL CONFERENCE CLAIMS

Rev. A. McFerry, Pastor

The following paid $1.00, except where indicated:

Bell Jackson, Jennie Fletcher, Luter Neal, Isabell Jackson, Willie Jackson, S. L. Jackson, Thelma Gipson, Velmire Neal, C .C. Fletcher $1.50, Hymon Gipson, Neads Jackson, George Jackson, Marie Patten, Jonathan Jackson, Wiley and Fairy Jackson, Alberta Lletcher, C. A. and John Jackson each $1.00, Frankie Lee Neal ...., Prof. John S. Hills.

MT. PISGA A. M. E. CHURCH, FREEPORT, FLA.
DOLLAR MONEY

The following paid $1.00, xcept where indicated:

Rev. A. Yates, Ruby Yates, J. C. Coner, Ella Coner, Mary Willnos, Lhcy Oates, M. M. Brandon, Julia Ouston, Mary G. Branson.

CHUMUCKLE MISSION

J. F. Boykins, Pastor

December 9, 1936

Those who paid $1.00, except where indicated.

Sister L. B. McGill, S. C. McGill, Peggie Harrold, Annie McNeal,

Annie Hatchet, Lillie Fleming, Harvia Fleming, G. C. Cormicael, Prisella Mays 50c, George Harrold.

NEW ST. JAMES A. M. E. CHURCH, DOLLAR MONEY ROLL, MARIANNA DISTRICT

E. Harley, Pastor

$5.00 Mamie Livingston; $3.50 M. B. Watson; $2.80 Bessie Simmons; $2.50 Frank Ephriam, Albert Watscn, R. B. Summerwell, S. D. Summerwell, Ben Furge, H. H. Fagans, Eddie Watson, Paul Harrison, Maggie Pender, Sarah William, Mary Harrison, L. E. Betts, A. B. Harley, E. T. Johnson, R. Livingston, L. B. Simpson, P. Cook, L. R. Whitehurst, K. E. Whitehurst, H. C. Hill, L. Perkins, E. Harley, Anna Smith, Ruth Summerwell, Violet Stephens, $2.00; James Clemon, Hattie Dixon, W. J. Bellmy, W. L. Bell, G. A. Sewel Mamie Robinson, Lilla Livingston, $1.65, Ella Baker, Hattie Clemmon, $1.50, H. T. Jones, Ben Jones, Florence Livingston, Ethel Raulhac, H. R. Knight, Emma Lewis, Mary Porter, Lillian Watson, Herma Watson, F. F. Fitpatrick, Vera Dixon, Leo Clemmon, Mary J. Warren, Susie Waldron, Fannie Grandherry, Bessie Summerwell, $1.25, Bee Robinson, J. L. Hall, Lola Harley, Maggie Pender, Thersa Toney, Sophia Jones, $1.00; Eva Pope, E. Grandberry, E. Spires, M. Johnson, A. Glover D. Bryant, Josephine Harthone, A. Dickens, E. M. Harley, C. P. Ponter, T. Hays, R. Wilson, H. Jones, G. Hall, M. Hall J. Patton, J. Clemmon, E. Patton, C. Spires, M. A. Livingston, L. Hadly, L. Forehand, E. W. Harrison, E. Speights, Mary Horne, J. Hearn, Jr. E. M. Hearn, Isaac Hearn, Kate Hagler, Mary Watson, Roxie Donaldson, Bessie Harrison, Lucile Hill, Leatha Baltimore, Lilla Davis, Elizabeth Boyd, Mariah Gilbert, Leatha Harvey, Aggie Airington, Laura Barnes, Arthur tBarnes, Anna Clemmon, Bessie Speights, Sister Wm. Speights, Lucy Sveights, Gertrude Davis, Minnie Long, Leo Harley, Lilla Ephriam, Stella Summerwell. Friends $1.50, Arthur Graham $1.00, Prof. R. T. Gilmore, $1.00, Maor Pittman, $1.00, Maria Dixon, $1.00, Eugene Grandberry, Willie M. Speights, Callie Ellis.

BETHLEHEM STATION

Rev. James R. Callaham, Pastor

Those who vaid One Dollar Money, See Roll below:

Joseph Deckins, Phillis Conley, Maggie Dean, Sarah Gilbert, James Prather, W. G. Godwin, L. C. Smith, Maxanna Pove, L. W. White, S. J. White, Hattie P. White, Mary J. W. White, Leo Lawance, Maggie S. White, Casty Smith, Maggie Dickens, L. A. White, W. T. White, Lossie White, Hilda V. Callaham, J. W. Sansome, Martha Aaron, Nettie Lawrence, Mary B. Russ, Murry Smith, Ella White,

DOLLAR MONEY ROLL FOR SNOW HILL A. M. E. CHURCH, MALONE, FLORIDA

W. L. White, Pastor

Those paying $1.00:

M. L. White, E. L. Glen, Anna Dudley, Lizzie Jones, Thomas Jones, Willie Cambell, F. D. Coleman, Clythe McKee, A. V. Williams, M. L. Davis, Earnest Peterson, H. R. Griffin, Ollie Lee Griffin, Trexie Collin, A. G. Collin, Sr., A. G. Collin, Jr., Bertha Williams, Daisy Collin, Will Collin, S. W. Collin, Vergie LeHayse, E. Daniel Hayse, Elma Lee White, Joseph Collin, L. W. Williams, L. D. Glen, E. V. Williams, E. W. Mount, Robert Williams, Lela Catler, Rubie Lee Nix, Easter Garrett, G. B. Williams, W. D. Williams, Dora Collin, Miilie Newton, T. L. Smith.

SPRINGFIELD DOLLAR MONEY ROLL

E. B. GIBBS, Pastor

Those paying $1.00:

W. J. Pinkard, Carrie Gilbert, Carrie B. Gibbs, Flavious Lewis, Lubenia Ephriam, Ana Godwin, Mary Lewis, Sarah Boons, Liller Gray, W. R. Robinson, J. G. Myrick, Eliza Gray, R. B. Lewis, Ana Lewis, W. C. Chambers, Elic Dixon, Pof. Wm. C. White, Lois White, Ida Robinson, Odesia Lewis, Ida Sanders, Bolden Barkley.

DOLLAR MONEY ROLL HENSHAN CHAPEL, EATONDALE, FLA.

REV. J. GOULD, Pastor

Those paying $1.00:

Indiana Jordan, Arie Speight, Viola Long, Sidney Godwin, Henry Russ, Pecata Long, F. L. Lang James Merritt, Reore Merrett, Annar W. Young, J. H. Hutchen, A. M. Lang Mary Shafield, Daisy B. Chambers, Chaster Parker, Fannie Lang, Sussie Hutchinson, Annie Russ, Ranen Bellamy, Robert Bellamy, Guy Russ, Tudry Lang, D. J. Lang, Della Hutchinson, Jennie Hutchin, S. A. Godwin, W. H. White, Minnie Keiley, Josephine Parker, V. S. Henry, W. H. Lang, Mary McKener, Callie White, Muhield Godwin, Dock Henry, Cartez Cotton, Henretta Porter, Theo. Pramis, Margree Thompson, Vassie Harrill, A. Steward.

MARIANNA DISTRICT McCHAPEL A. M. E. CHURCH

Those that paid $1.00 Each.

R. B. Gipson, James Oliver, Parlee Oliver, Lizzie Gipson, Lillie

Colman, Annie Lewsi, Tebbie Anderson, Laura Anderson, Martain Anderson, Elbie Lewis Ham Lewis, Milton McCarter, J. W. Hern, R. Q. Saford, W. F. Halpe, Almeta Haye, Amos Hays, Neta Hayse, Ned Taylor, Will Jones, Noa hGipson.

MARIANNA DISTRICT, GREENWOOD, FLA.
GREENWOOD CHAPEL STATION

Those that paid $1.00 Each:

B. J. Edward, S. L. Peterson, Robert Peterson, Ned Perry, James Crawford, A. Christian, John Bell, John H. Mancheon, Eugene Gramberry, Myree Crawford, Luvenia Ginings, Daisy Mancheon, Hattie Barns, Aaron Hayse, Lizzie Dukes, Lizzie Edwards, Lizzie Smith, Carretha Hayes, W. D. Disson, Ula Baker, Consterilla Stephen, Minnie Long, Delpha Gammons, W. A. Peterson, Lara Mancheon, Lessie Mancheon, Neta J. Flowers, Essie Duncin, Alberta Duncin, William White, Mattie White, Eva White, Theodore White. W. D. Kees, Susie Williams.

REV. L. J. FLOWERS, Pastor.

DOLLAR MONEY ROLL
FOR POPE CHAPEL CIRCUIT

Those that paid $1.00 Each.

Fannie Milton, Lollie Baker, Rhodie Stephen, Mary Barsley, Roxie Boykin, Estella Johnson, Mary Clark, Angelin Wood, Martha Byokin, Lucile Granberry, Martha Bordess, Kate Boykin, Flozell Roulhoc, Pellie Johnson, Amanda Harvey, Thenia Hayes, Annie White, Ada Bellamy, Delia Bellamy, Grary Bellamy, Gussie Bellamy, Lillian Myrick, Lucile Johnson, Mattie McNealy, Pattie Harvey, Saddie White, Sarah Britt, Addie Bellamy, W. M. Baker, R. H. Milton, C. J. Johnson, David Kogkin, Albert Stephens, Shep Myrick, Isaac Bellamy, R. W. White, Chester Johnson, Herbert Milton, Rich Milton, Carl Milton, L. C. Roulhac, Lewis Barclay, Ammon Bellany, Mamie Toney, B. T. White, Robt. Britt.

POST OAK MISSION
REV. J. D. CREAL, Pastor

The following paid $1.00 each, except where indicated:

Luesinda Clemon, Levie Svates, Buealar Langster 75c, Annie Langster 75c, George Bronson 75c, Mattie Bronson, 75c, Roberta Lawrence 75c.

JERUSALEM STATION
REV. WM. SPEIGHT, Pastor

Those that paid $1.00 each:

Paten Bell, W. S. Merritt, Pondora Merritt, Bettie Forehand, Ella Dickens, Della Pittman, Nepolian Merritt, Catherene Lovett, D. Dickens, Bertha Merritt,

DOLLAR MONEY, KYNESVILLE, FLA.

Those that paid $.100 each:

Bro. Joe Keys, Emmy Keys, Moddy Dickson.

DOLLAR MONEY ROLL—CYPRESS

REV. C. C. CHASTINE, Pastor

Paid $1.00 each Bro. J. McNealy, R. Lee, I. S. McMillan. Sisters A. M. McMillon, Elcie Thomas, Minnie McNealy. Paid $2.50 each Sisters Allice A. Chastine, Mary Lee Shakelford. Paid $2.10 Lula Jones.

GARRETT MISSION DOLLAR MONEY ROLL

REV. R. GUFFORD, Pastor

Those that paid $1.00 each for 1936:

Will Calhoun, Lillian Gilbert, Willie Mae Robinson, Willie Peterson, Lela Gufford, Martha Sveights.

DOLLAR MONEY ROLL OF ST. PAUL A. M. E. CHURCH APALCHICOLA, FLORIDA

REV. J. H. TUNSELL, Pastor

The following paid $2.00 each:

Amanda Allen, Bettie Tunsell, M. E. Callary, Mary Roberts, M. J. Eckles, Lucy Gavin, I. I. Hogan, J. H. Eckles, Eva O. Neal, Naven Roberts, Eliga Hawkin, Henry Fedd, Julia Love, R. C. Fourton, S. Jenkins, M. J. Eckles.

The following paid $1.50.

Ruby Young, Helen Howe, W. L. Callary, Mat Rayford, W. M. Richardson,, Carry Clark, Seth Walton, E. R. Roberson, Alice Richardson, Elizabeth Goodson, Simon Johnson, N. V. Green, P. A. Collin, Amos Lemons, Ella Butler, Ella Jackson.

The following vaid: Viola Gaines, Minie Humphrey, Allen Dingle, Sid Hawkins,, Emma L. Davis, Annie Murphy, Evin Rhodes, Saddie Gallon, Nora Rains, W. J. Allen, J. L. Allen, Josevhine McGee, Perry Richard, P. H. Foster, Rebecca Thornton, Minnie Davis, Rebecca Martin, Annie Murvhy, Urther Fiel, Estora, Josevhine Denis, J. H. Glenn, A. M. Gavins, Charlie Britt, Lizzie Elesed, Roshul Croom, Ben Tampa, Regene Clark, David Johnson, Pashon Jackson, Hood Lee, Chaney Wood, Minie Archie, H. D. Lane, Jacy Clay, Odeal Speed, Queen Jones, Reta Speed, Azeli Hawkins, Prudence Hawkins, Chester Rhodes. Lottie Rhodes, Annie Wilson, Mattie Speed, Frank Taylor, Leola Pampa, Louise Felder, Josha Tampa, Hattie Abram, Callie Griggs, Lovenia Henry, Mary Barefield, W. W. Kilby, Effie Fegans, Frances Frye, Rosa L. Rogers, Minnie Simon, Julia Safore, Lee Perkins, Minnie James, Mattie Comings, Dora Drue, Lillan Smith, Carrie Hawkins, Gerdine Edward, Charlie Perkins, Ruffin Rhodes, Sallie Tallie, Lizzie Foster, Anna Ingram, Jessie Lane,

Jane Cook, Pearl Fedd, Julia Buckhanan, Lessie B. Sutton, E. O. Blakley, Robert Suton, Cherrie Wilson, Anna Bolden, Richard Owens, Willie Herd, Loas Coplan, Susie Dawson, Charley Williams, Beatrice Russ, Gertrude Green, George H. Wynn, Wash Michel, Beatrice Earth, Georga Enest, Wardy Campbell, W. O. Washington, N. V. Green, Johnie Croom. Senora Walker, Florence, Stricklen. W. L. Callay, M. J. Walton, Georgia Johnson, Lolar Jenkins, Clarence Fisher, Wash Michel, Elouis Williams, W. M. Zigler, Rosa L. Williams, Addie Riger, Frances, Riger, Rubbin Safore, T. E. Gains, E. W. Walton, Louise Simmon, Sarah Michel, Mamie Edward, O. E. Priests.

DOLLAR MONEY ROLL OF MT. OLIVE A. M. E. CHURCH CARRABELLE, FLORIDA
REV. W. C. DINGLE, Pastor

Rev. W. C. Dingle, $1.40; L. F. Thomas, $1.71; Laura Peet, $2.65; Lottie L. Nelson, $1.54; Georgeana Mincy, $2.01; Lizzie Thomas, $1.73; Carrie Shepherd, $1.24; Mary Dock, $1.00; Eva Crawford, $1.18; Henry Blount, $1.39; Florence Butler, $1.36; George Butler, $1.48; Addie Green $1.48; Daisy Austin, $1.06; Alexander Barnes $1.38; Amanda Barnes $1.37; Rev. I. D. Butler $1.00; Millie Session $1.00; Ethel Goosby $1.00; Icy Goosby $1.00; Nellie Goosby 50c; Ruby Jones 50c; Prfo. O. H. Bulllock $1.00; Olivia Jackson $1.00; Rev. L. R. Robinson $1.00.

DOLLAR MONEY ROLL, 1936
ST. PAUL A. M. E. CHURCH, BLOUNTSTOWN, FLA.
REV. J. R. DAVIS, Pastor

Those paying $1.00 each, excevt indicated:

Lottie Whitley $1.50, Lula B. Davis $1.50, Samuel Whitley $1.50, Dexter Brown $1.50, Allice Robinson $1.25, Ella McMillon $1.00, Spencer Thomas $1.50, Sisco Brown $1.50, Maggie Lee Steven $1.00, Lavina Steven $1.00, Rosa Sharett, Beatrice Baker, Nannie Wadkin $1.50, Jas. Steven, William Larkwood, Lula Whitley, Stella Steven, Moelvin Boyd $1.50, Amanda Fair, Eliza Davis, Daisy B. Sherett, Elmire Boyd, Lizzie Williams, James Davis, Idella Davis, Winnie Brown, Enoch Thomas, Ben Whitley, Eliza Boyd, Luetha Whitley, Lillie Hale, Bessie Wynn, 1.50; Perlie Williams, Waymon Boyd, Vanella Davis, Warneda Clemons, Dock Steven, Mary Echels, Bessie Boyd, James McMellon, Ruth Thomas, James Whitley, Maceo A. Davis, Louese Ervin, Mary Larkwood, Mary L. Hand, Robert Davis, Ella Davis, Beulah Dixon Hlique Davis, Thelma Baker, Julia K. Davis, Rebecca Davis, Cornelius Davis.

FRIENDSHIP A. M. E. CHURCH, RIVER JUNCTION CIRCUIT
REV. W. H. TORRENCE, Pastor

Those that paid $1.00 each, except where indicated:

Truday Johnson, W. Rachelle, Ida Battles, Cora Lewis, Bettie Reed,

J. J. Johnson, Lue White, Catheren Jones, Willie Smith, Mary West, Mattie Egleton, Ben Richardson, Hattie Richardson, Rosata Dawson, J. E. Lawson, Ethel Brawn, Will Zilner, Hellen Russ, Alice West, George Diges, Judge Daniels, Christopher Gibson, Ida Youngs, Lottie Daniels, Jessie Anderson, Olla Tranes, Ralph Williams, Gertrude Williams, Bessie Hall, Ada Welch, J. W. Baker, Sallie Weaver, Katie McCathern, B. McCathern, J. E. Preston, Ruther Jones, E. J. Hightiwer, Naomi Smith, Tom Youngs, Carrie Coleman, Louise Wear, Lizza Bartell, Martha Tarrence O. W. Tarrence, L. M. Tarrence , Mr. Clenton West. Those of the Baptist Church: James Goodson $1.00.

GREENSBORO CIRCUIT, E. A. TRUEBLOOD, Pastor

Those that paid $1.00 each, except where indicated.

J. L. Smith, George Davis, Janie Smith, Henry Davis, Rosa Hall, James Creal, Joseph Carroll, A. W. Smith, Sandy Liffit, Albert Porter, Artha McNealy, Percie Mogan, William McNearly, Dallis Smart, John Brown, Vanda Smart, Theda Lane, Prince Diggs, Childem McNearly, Henry Davis, Rosatta Davis, Katie M. Smith, Rosa Lee Morgan, Laura Walker, Willlie L. Ganier, Beedie Walker, Hattie Green, Mattie Brown, Lillie Ford, Annie Fegiles, Lizzie Smart, Hazel Campbell, George Wells, Lois Wells, Iola Battle, Gertrude Alexandrer, Amos Wells, Asking Lane, Elbert Bradford, Minnie Corwells.

APALACHICOLA CIRCUIT
REV. G. R. TAYLOR, Pastor

Those that paid $1.00 or more:

W. M. Sapp $1.50, Joe Shaw $1.50, John Kirk $1.50, John Murphy $1.50, D. P. Peters $1.50, L. B. Peters, $1.50, E. D. Lawrence $1.50, A. Weston $1.50 Ben Morning $1.50, Henry Robinson $1.00, E. D. Edwards $1.50, Cleve Crumbey $1.50, Hannah Eutsey $1.50, Rubie Darkins, $1.50, Orndine Hawkins $1.50, Ella Wilson $1.25, Eliza Harris $1.50, Neomie Joseph $1.00, Louie Banks $1.50, Minnie Kirk $1.50, Winnie Morning $1.50, Bettie Robinson $1.50, Mary Anderson $1.50, Emma Jackson $1.50, B. T. Jackson $1.50, Jessie Jerdon $1.50, Jennett Spyles $1.50, Susie Weston $1.50, Corah Larrence $1.50, Gillilee, Kirk $2.50, Luella Joseph $1.00, John Joseph $1.00, E. V. Glenn $1.00, Colman James $1.50, Willie Darkins 50c, Mary Gallen $1.00, Charlie Dawsie $1.50, Willie Murphy $1.50, Willie Tillman $1.25, Lucile Joseph 50c, John H. Joseph 50c, Daisie B. Shields $1.00, Hixon Madison $1.50, R. Madison $1.50, R. Madison 50c, Harris Jefferson $1.50, W. M. Ziglar 50c, Lula Holinger $1.50.

Those paid $1.00, except where indicated:

John Hall, Luella Pool, Romeo Wiggin, Edward Askew, J. C. Lee 50c, E. W. Askin, Josephine Hall, Maccie Littles, Florida Askin, Prof.

Wiggins, Rev. Florid, Mamie Florid 25c, Sarah Mcgleton, Matilda Lee, Ednar McMcGloton $1.25, Rev. Sam McGloton $2.00.

SAINT ROSE 1936—CONFERENCE CLAIMS
REV. M. M. JOHNSON, Pastor

Those that paid $1.00 or more:

W. B. Burns, Mabell Burns, Rettie Burns, John Smith, Emma Reed $1.25, Annie L. Baker, Callie Baker, F. B. Bess, Jainie L. Dawson $1.25, Mary Bess.

ESTIFFEOGA, FLORIDA
H. DARAR, Pastor

Those that paid $1.00 except where indicated:

J. M. Matin, M. L. Sangwood, Jessie Brasley, Lilar Martin, Martha Brasley, C. B. Britt, E.S. Hariel, Lilny Yond.

DOLLAR MONEY ROLL
REV. C. H. GOOSBY, Pastor

December 1936.

Those that paid $1.00, except where indicated.

Rev. C. H. Goosby, Rev. W. M. Fair, W. M. Donar, Archie McGlouchlin, Clara Rich, Florence Gooby, Delia Dawson, Olivia 50c, H. B. McGlouchton, Francis Anderson, Mannie Anderson, Levie Anderson,

---

DOLLAR MONEY
HOBERSON CHAPEL
REV. ELISHA JONES, Pastor

Those that paid $1.00, except where indicated:

Ellen Nilson, H. A. Nilchson, Perline Atwate, Rosie Lee, J. W. Spencer.

WATSON CIRCUIT
REV. W. M. FAIR, Pastor

Those that paid $1.00, except where indicated:

Bill Dons, Henry Hall, R. Dasson, M. L. Floyd, Maggie Floyd, Julia Hall, Ole Dona, Lucy Epins, Mary Sweet, Maid Hall, Essie Black, Maggie Brewer, Luvina Hall, Lila Dasson, Lilla Backwith. Total $16.00.

PANAMA CITY DICTRICT, BETHEL A. M. E. CHURCH
REV. A. L. MOORE, Pasrto

Those that paid $1.00 Money.

Fred Watkins, Netta Watkins, Henry Watkins, C. F. Watkins, Annie Lewis, F. L. Watkins, F. L. Windom, Lina Russ, Maggie Mainer,

Rubbie Long, Eva Wright, Florence McClarei, Viola Kieth, Guss Barnes, L. Cowart, Eddie M. Owens, Auther Owens, Clara Owens, Rosa L. Matthew, Arrilla Gainer, E. Pope Jr., Sallie Gainer, Sarah Rays, Dreusilla Black, Johnnie B. Hicks, Willie V. Curry Peacola Gainer, Eva Crews, Marrion Crews, Ples Hopkin, Rosa Gainer, Beatrice Sawyer, F. C. McClarie, Creedil Cox H. Floyd, Bessie Floyd, Manetta Yon. Mattie Coton, A Bennifield, Drew Thomas, W. Jenkins, Lula Pope, Netta Weldon, Philis Keton, Marie Long, W. M. Edding, Tobe McCray, Kate Barnes Beatrice Thomas, Carrie Shaw, P. Brown Jack Blain, Odell Harris, L. Holmes, Luie Davis, Bertha Cady, S. V. Givens, Quallie Wynn, Susie Baker Hays, Mary Baker, Mary Couvington, N. L. Leadbetter, Emanuel Pope, Mary B. Cooper, Mary Morris, Charley Holmes, Iona Newman, V S. Collins, Sim Silmon, Minnie O. Pierce, Adell McBride, A. L. Oats, John Leadbetter, Rosie Whitehead, Jinni ePrince, E. Cotton, Mary Cotton, Babe Cady, Jacob Wynn, Mary Windon,F Fred Owens, Annie Silmon, Leola Roulhack, Phillip Roulhack. J. L. Edding.

PANAMA CITY DISTRICT
ST. PAUL STATION CAMPBELLTON DISTRICT
REV. C. HAMILTON, Pastor

Names of those who paid $1.00.

J. W. Young, Annie E. Tucker, Henry Wynn, G. G. Bluer, Cherry Barkley, J. J. Jones, Martha Flemings, Mallie Calloway, D. B. Britt, Emma Jones, S. B. Barkley, Normon Tucker, Isaac Flemings, Nina Flemings, Silvia McKennie, G. W. Adams, Lillie B. Adams, Willie Hall, Cherry Hall, Jessie L. Finch, Lillie Finch, A. J. Mosley, Annis Cotton, Margrett Rogers, Louvenia Hall, James Crews, Grady Barkley, Mary Hamilton, Hayzel Hamilton, Wesley Jones, Amaka Jones, Henretta Walker, Handy Wynn, Jr. Cora Young, Sallie Blue.

DOLLAR MONEY
ST. MARY, CARYVILLE, FLORIDA

Those that paid $1.00, except where indicated:

Henry Davis $1.30, W. C. White $1.30, Alice White $1.30, A. L. Love, Alice Love, Hardy Davis $1.30, Candies Eddings $1.30, Reason Barns, Iriner Ward $1.30, Lula Sanders, C. J. JJackson, Pinnie Jackson, Kate McQuiller, Ader Manchan, Asiah Davis, Ammie Austin $1.30, Sophia Myrick, H. T. Williams $1.30, Henretter James, Sheller Lee, Eaxer Staton, Deller Barns, Fred Jackson, Irinner Gipson, Pleas Myrick, Azzie Lee Davis, D. B. Auston, Freddie Brunston, Vallie Shearffield, H. J. Broxton, L. M. Waiffer, Mary Coplan, Martha Towns, Mattie Broxton, L. C. Broxton, Arnett Gipson, Bellie Ann Davis, Buck Savage, R. L. Davis, Alfred Simmons, Ruth Scott, O. S. Scott, S. L. Robinson $1.30, Albirta Robinon $1.30, Esa wDavis, Hanner Watson, Vescie Gipson.

DOLLAR MONEY ROLL, GRACEVILLE, STATION
S. H. HEADING, Pastor

Those that paid $1.00 each.

Samuel Condry, Eliza Condry, Evelean Condry, Beular Condry, Paley Young, Maza Russ, Annah Thornton, C. L. Roges, Leola Waters, Jimmie Olds, Esie Artis, Evills Cury, Herbert Speights, Annie Speight,

SALEM STATION, PANAMA CITY DISTRICT
REV. J. HAGLER, Pastor

Those that paid $1.00 or more.

J. B. Braxton, W. H. Cox, Shed McClendon, Bob Gainer, Queen Gainer, W. S. Broxton, A. Z. Broxton, H. D. Broxton, Cassie Smith, Oscar Blue, Annie Blue, Fannie Sanders, Johnie White, Will Harris, S. M. Chattmon, Kinley Chattman, Horace Chattmon.

MILLVILLE AND ST. ANDREWS CIRCUIT
REV. C. D. FLETCHER

Those that paid $1.00, except where indicated:

Sophia Willis $1.00, Maggie Gray, Lenea Rattler, Jemola Wynn, Janie Wright, Maggie Powell, Caldonia Staton, Doshia Stoman, Curtis Richardson, Ruth Ma Richardson, Curley M. Davis, Joe Davis, Bettie Bryant, Mattie Bush, E. B. Bush, Henretta Blue, Everly Ervin, Hattie Shoemaker, Chas. William, N. A. Williams, F. B. Williams, Mary Robins, Mack Robins, E. D. Williams, Anna Williams, St. Lucus, Manda Lucas, Anna Lucas, John Whittie, Mahala Whittis, Friends: M. Ballard and Chas. Cady $1.00.

LYNN HAVEN, FLA., ALL CHA PERI A. M. E. CHURCH

March Green, Coa Dillard, Joe Earpt, Clara Franklin, Mary Green, Clara Mc J. Rare, Ulyssees Griffin, Mary Perkin, Jake Griffin, Jemie L Jones, Dorrie Reathia McGrove, Sisie Maester Griffin, Baj Haberry, St. Paul A. M. E. Church, B. T. Respers, S. J. Jaming, C. Jarmie Barnes, Afnar Grimm, B. Ed Gline, Cluie Easslon G., B. Joe Wihte, M. A. Billhornis, Bud Clemon C. Susie Hadge, Aaron Green Rev. B. J. Franklin.

CHIPLEY, FLORIDA, CHIPLEY CIRCUIT

Those that paid $1.00 except where indicated:

Rev. Isaac Pittman $2.00, N. S. Smith, Aron Candry, Allen Wynn, A. J. Young $2.00, Hezekiah James, Morrice Wynn, W. T. Pearson, M. O. Roulhac, Allen J. Peterson, Henry McKeray, Edmond Jenkins, Benjamin Allen, Susie Anna McCraney $2.00, Hettie Rivers, Ida Bragman $1.50, Wilala James, Mary Peterson $1.50, Mahulda Oliver, Lula Evins, $1.50, Mamie Counts $2.00, Ruby Jackson $2.00 Lucy N. Alexander $1.50, Maggie Page, Annie Belle, Evilla Gilmore, Cornelia Wilson, Viv-

ian McKelary, Sallie McMillan $2.00, Vivian McMillan, Amy Keith $1.00, Clarkey Bellamy $2.00, Corene Roulhac, Callie Young $1.50, Marie Peterson, Willie Mae Reese $2.00, Florence Mitchell $1.00, Rosa Keys Amos Young, T. J. Roulhac, R. F. Roulhac, A. Ross, Patient Roulhac, Tulya Young, Elizabeth Roulhac, Mamie Jackson, Cresta Sheffield, Freddie Mae Davis, Angeline Russ, J. A. Hazell Haghan, Manerva Thomas, Claudia Hamon, O. B. Roulhac, O. Desia Roulhac.

DOLLAR MONEY ROLL, BONIFAY CIRCUIT
REV. L. W. WILLIAMS, Pastor

Those that paid $1.00, except where indicated:

Fannie Roberson, J. W. Galand, M. B. Bryant, Willie Perry, A. Roberson, Geo. White, Jannie Freeman, Rachel Garland, Will Corison, Enough Begoine, Elnora McCall, Devanier Hampton, Mariah Fagis, Ida Claton, Mary Potter, E. P. Sanches, Liza Mobley, R. S. More, Bessie Ludley, Jim Wright, Mary Carison, Maggie McDonald, Charley Douglas, Viola Jackson, Evelean Wood, J. C. Wood, Lillie Leath, R. A. Roland, E. L. Roland, Norah Smith.

HOME VALLEY CIRCUIT
REV. G. W. GILES, Pastor

Those that paid $1.00, ecept where indicated:

J. S. Clemon, A. Parrish, R. D. Brown, J. T. Russ, R. J. Olerver, D. Washington, Joanna Washington, Gracy Washington, J. T. Washington, P. L. Washington, M. Clemon, Mary A. Gils, C. N. Peterson, S. V. Peterson, A. L. Russ, Creola Russ, Eliza Jackson, A. Palmer, Arleatha Brown, Mazzie M. Jackson, W. M. Prantley, Della Brantly, Calvan Brantly, Calvan Brantly, Pastora Oliver, Mary Esspey, Mary Given, St. Luke A. M. E. Church, Ben Jackson, Susanna Jackson, Robert Jackson, Ben Rilley, Henretter Jackson, Etta Smith, James Jackson, Charlotte Jackson, Lou Brown, Sarah Oliver.

VERNON CIRCUIT (SYLVANIA CHURCH

Those that paid $1.00, except where indicated:

Rosa Horne, Jannie Shakleford, Carrie Richardson, Kattie Bethea, Alma Jenkins, Rasanna Wood, Martha Hogans, Bessie Jackson, Ethel Jenkins, Isaac Wood, Jarions Shackleford, M. D. Bethea.

SHADY GROVE, MRS. JOHN FOBB, Pastor

Those that paid $1.00, except where indicated.

Ola Beacher $1.50, Mary McKennie, Vis. McKennie, Willie Russ.

YOUNGSTOWN CIRCUIT, F. C. SANCHEZ, Pastor

Mamie Richardson, Sallie Donaldson, James Donaldson, G. W. Howard, Ida Williams, Dave Cromartie, Alex Menshion, Charlie Taylor.

DOLLAR MONEY ROLL, ST. JOHN A. M. E. CHURCH
STATE LINE, REV. T. J. DONALD, Pastor

Those that paid $1.00, except where indicated.

Maudie Pittman, Louise McKinnie, Alice McKinnie, Clara Bell $1.25, HallieRys, Lugenia Kuse, Bessie Scott, Palie Gastin, Pulie Ward, Allie Byones, Annie Cutsey, James Register $1.25 Lutha Godwin, Albert Thomas, Ella M. Thomas, Jessie P. Goodwin, Witt Goodwin, Willie M. Bowden, Eunice C. McKinnie, Rossie Goodwin, James Goodwin, Eddie Get, Katie Runers, H. M. Reese $1.25, Melkirk Land, Ella M. Kirkland.

WESLEY CHAPEL A. M. E. CHURCH
R. A. MARTIN, Pastor

DeFuniak Springs, Fla., December 11, 1936.

Those that paid $1.00 each:

James Payne, Sarah Payne, Mary J. McKinnie, Mary Fobb, S. J. McKinnie.

Statistical Table
1936

PENSACOLA DISTRICT—REV. R. W. WHITEHURST, P. E.

CHARGES	PASTORS	Members found in Charge	Persons Converted	Accessions	Members in Charge	Probationers in Charge	Local Preachers	Missionary Societies	Temperance Societies	A. C. E. Leagues	Church Auxiliaries
Allen Chapel	J. S. Johnson	388	28	59	219	1		2		1	17
Bethel Station	N. Z. Graham	236	9		241	1	1	2		1	17
St. Joseph Station	J. L. Edding	125	16	19	150		3	2		1	12
Hurst Chapel	E. D. McLeod	30	4	10	40	2	2	1		1	3
Good Hope	D. D. Williams	92	3	4	69		1	1	1	1	4
Andrew Chapel	L. D. McConnell	155	6	6	161		1	2		2	6
Mt. Zion	A. F. Potter	22	2	7	31	1		1	1	1	3
Bethlem	J. A. Pierce	72	1	2	74			1		1	5
Flower Cir.	A. Godwin	64	11	5	76			1		1	2
Argyle Cir.	A. McFarrer	65	2	4	67		2	2	3	2	4
Mt. Pisgah	A. Yates	26	2	4	30						..
Molino	W. H. Goodson	12		2	12						
Chumuckle	J. F. Boykins	24			24						

MARIANNA DISTRICT—REV. J. M. WISE, P. E.

St. James	E. Harley	226	14	16	242		1	2		2	18
Bethlem	J. R. Callahan	296	11	11	251		1	1	1	1	4
Snow Hill	M. L. White	142	21	19	152						
Spring Field	E. B. Gibb	204	6	6	207		4	1	1	1	5
Kenshaw Chapel	L. Gould	124	6	8	125			1			
McChapel	L. J. Flowers	132	3	2	137			2		1	5
Greenwood Chapel	L. J. Flowers	120	3	5	125			1		1	4
Pope Chapel	Thomas Speight	86	4	4	90			1		1	1
Mt. Olive Cir.	C. L. Dormon										
Neal Landin	J. W. Allen	101	5	5	106		2	2		1	4
Jerusalem Cir.	W. M. Speights	150	11	17	155		1	1			
Antioch	L. Z. Robinson										
Pleasant Grove Miss.	W. J. Bellamy	26		4	29		2				1
Sneads Miss.	C. C. Chastine										
Post Oak Miss.	J. D. Creal	37		1	37	1					
Kynesville	H. Cobb	7	4	2	4						
Jariett	Robert Gufford	3		3	6						
Antioch Cir.	L. J. Robinson	86	2	5	91	2	2				2

PENSACOLA LISTRICT—REV. R. W. WHITEHURST, P. E.

Other Societies	No. of Churches	Seating capacity of Churches	No. of Parsonages	No. of School Houses owned by Charge	Adults Baptized	Infants Baptized	No. of Deaths	Dollar Money Fund	Theological Seminary Fund	Conference Contingent	Allen Day	Founders' Day—E. W. C.	Easter Day Fund	P. H. & F. M. Fund	W. H. & F. M. Fund
	1	800	1		11	6	7	$245.00	$10.00	$25.00	$ 5.00	$ 1.00	$ 8.00	$ 2.00	$25.00
2	1	300	1	.....	3	9	1	137.00	5.00	16.00	2.00	1.00	10.00	1.00	18.00
	1	400	1	.....	5	7	2	64.00	2.00	4.00	1.00	1.00	1.75	1.00	3.00
	1	300	.....	.....	4	....	2	16.00	1.00	2.50	1.00	1.00	1.00	1.00	2.00
	1	151	1	.....	....	6	2	20.00	1.00	2.50	1.00	1.00	2.00	1.00	1.00
	2	350	1	1	6	8	1	16.00	.....	2.50	1.00	.....	1.00	.....	2.00
	2	350	1	.....	....	2	....	11.00	.....	2.50	1.00	1.00	1.50	.....	1.00
3	1	200	1	.....	1	....	3	11.00	.....	2.50	.....	.....	.....	.....	1.00
	3	100	1	.....	6	....	1	9.00	.....	2.50	.32	.....	1.00	.....	1.00
	2	150	.....	1	9	9	1	14.00	1.00	2.50	1.00	.....	1.00	1.00	1.00
...	.....	.....	.....	.....	....	....	....	8.00	1.00	2.50	.....	1.00	1.00	.....	1.00
...	.....	.....	.....	.....	....	....	....	2.00	.....	2.50	.....	.....	.....	.....	.....
	.....	.....	.....	.....	....	....	....	6.00	.....	.....	.....	.....	.....	.....	.....

MARIANNA DISTRICT—REV. J. M. WISE, P. E.

...	1	700	1	.....	8	6	6	$120.00	$ 2.00	$10.00	$ 1.50	$ 1.00	$ 5.00	$ 1.00	$10.00
2	1	500	1	.....	10	2	6	34.00	1.00	2.50	1.00	.....	3.00	.....	2.00
...	...	300	.....	.....	11	2	2	35.00	1.00	3.00	1.00	.50	1.00	.50	2.00
...	1	300	1	.....	...	.....	.....	27.50	...	2.50	.....	.....	4.00	.....	.....
...	1	300	1	.....	2	.....	4	20.00	1.00	2.50	1.00	.50	1.00	1.00	2.00
...	1	500	1	.....	3	..	...	20.00	.....	2.50	.....	.....	2.00	.....	1.00
...	1	300	1	.....	3	3	2	22.00	.....	2.50	.....	.....	3.00	.....	1.00
...	2	200	.....	1	4	3	.....	20.00	1.00	2.50	1.00	.50	1.00	.50	1.00
...	.....	.....	.....	.....	.....	.....	.....	.....	.....	.....	.....	.....	.....	.....	.....
...	2	150	1	1	5	1	3	15.00	1.00	1.50	.....	.....	.50	.....	1.50
...	1	.....	.....	1	11	4	1	10.00	.....	2.50	.50	.....	.75	.....	1.50
...	.....	.....	.....	.....	.....	.....	.....	.....	.....	.....	.....	.....	.....	.....	.....
...	1	.....	1	.....	...	...	1	8.00	.....	2.50	.....	.....	.....	.....	1.00
...	.....	.....	.....	.....	.....	.....	.....	.....	.....	.....	.....	.....	.....	.....	.....
...	1	.....	.....	.....	....	.....	....	5.00	.....	2.50	.....	.....	1.00	.....	1.00
...	1	25	.....	.....	.....	.....	...	3.00	.....	2.50	.....	.....	.....	.....	1.00
...	...	.....	.....	.....	.....	.....	....	4.00	.....	2.50	.....	.....	.50	.....	.75
...	2	.....	.....	.....	.....	.....	2	10.00		2.50	1.00	.....	.....	.....	1.00

PENSACOLA LISTRICT—REV. R. W. WHITEHURST, P. E.

CHARGES	Educational Fund May Day	Educational Fund Personal	Minute Money	E. W. C. Building Fund	Children's Day Fund	Students' Fund	E. W. C. Improvement Fund	Endowment Day Fund	Pension Fund
Allen Chapel	$125.00	$ 2.00	$ 4.00	$$ 1.00	$ 5.00	$ 2.00	$ 1.00	$130.00	$ 5.00
Bethel Station	85.00	1.00	3.00	1.00	7.00	1.20	1.00	85.00	4.00
St. Joseph Station	43.00	1.00	1.20	1.00	1.00	1.20	1.00	32.10	1.00
Hurst Chapel	1.10	1.50	1.20	1.00	1.00	1.20	1.00	32.10	1.00
Good Hope	2.00	1.00	2.00	1.00	1.	1.20	1.00	10.00	1.00
Andrew Chapel	6.00	.....	1.00	.....	1.00	.....	1.00	6.25	1.00
Mt. Zion	2.00	.....	1.50	1.00	1.00	1.20	.....	.....	1.00
Bethlem	.....	.....	1.50	.....	.....	.....	.....	.....	.....
Flower Cir.	4.00	.....	1.00	.....	1.00	.....	.....	.....	.....
Argyle Cir.	2.00	.....	2.00	1.00	1.00	.....	.....	14.00	1.00
Mt. Pisgah	6.50	.....	1.00	1.00	2.31	.....	.....	10.00	.....
Molino	.....	.....	.50	.....	.....	.....	.....	.....	.....
Chumuckle									

MARIANNA DISTRICT—REV. J. M. WISE, P. E.

St. James	$ 24.00	$ 1.00	$ 4.00	$ 1.00	$ 2.00	$ 1.20	$ 1.00	$ 75.00	$ 8.00
Bethlem	6.06	.....	1.50	.....	1.00	.....	.50	12.00	.....
Snow Hill	12.00	.....	2.00	.50	1.04	1.20	.50	14.25	1.00
Spring Field	14.00	.....	.....	.....	1.00	.....	.....	20.00	.....
Kenshaw Chapel	3.00	.50	1.18	.50	1.00	.....	1.00	3.25	1.00
McChapel	.....	.....	.75	.....	.....	.....	.....	29.00	.....
Greenwood Chapel	11.00	.....	.75	.....	3.00	1.00	1.00	25.00	.....
Pope Chapel	6.00	1.00	1.00	1.00	1.00	1.20	.50	5.00	1.00
Mt. Olive Cir.	.....	.....	.....	.....	.....	.....	.....	.....	.....
Neal Landin	3.00	.....	.50	.....	.50	.....	.....	3.00	.....
Jerusalem Cir.	4.00	.....	1.00	.....	.35	.....	.....	6.02	.....
Antioch	.....	.....	.....	.....	.....	.....	.....	.....	.....
Pleasant Grove Miss.	2.00	.....	.75	.....	.....	1.00	.50	3.80	.75
Sneads Miss.	.....	.....	.....	.....	.....	.....	.....	.....	.....
Post Oak Miss.	4.00	.....	.....	.....	.....	.....	.....	5.00	.....
Kynesville	2.00	.....	.....	.....	.....	.....	.....	3.00	.....
Jariett	3.00	.....	.....	.....	.50	.....	.....	2.00	.....
Antioch Cir.	3.00	.....	.75	.45	.40	.....	.....	8.66	.....

PENSACOLA DISTRICT—REV. R. W. WHITEHURST

Bible Cause Fund	Dollar Allen Christian E. L. Fund	A. C. E. L. Fund—E. W. C.	General Conference Delegates Fund	Brotherhood Fund	S. S. for E. W. C.	W. H. & F. M. Society for E. W. C.	Sinking Fund	For Athletics	For Music	Principal & Int. Due Church Extension	Collected for Connectional and General Purposes	Christian Recorder
$ 1.00	$ 2.00	$ 2.00	$25.00	$ 2.00	$ 2.00	$ 2.00	$ 1.00	$ 1.00	1.00			1.50
1.00	1.00	1.00	16.00	2.00	1.00	1.00	1.00	1.00	1.00		417.21	1.50
1.00	1.00	1.00	4.00	2.00	1.00	1.00	1.00	1.00	1.00		181.95	1.50
1.00		1.00	1.00	2.00	1.00	1.00	1.00					
1.00	1.00	1.00	2.00	2.00							518.89	
1.00		1.00	2.00	2.00							49.75	
		1.00	1.00		1.00	1.00	1.00				29.70	
1.00											44.72	
		1.00	1.00								79.00	
		1.00	1.00	2.00							39.31	1.00

MARIANNA DISTRICT—REV. J. M. WISE, P. E.

$ 1.50	$ 1.00	$ 2.00	$10.00	$ 2.00	$ 1.00	$ 1.00	$ 1.00	$ 1.00	$ 1.00		370.00	1.50
1.00	1.00	1.00	2.50								69.06	
1.00	1.00	1.00	2.50	2.00	1.00	.50	.80					
				2.00								
1.00	1.00	1.00	2.00	2.00	1.00	1.00						1.50
		.75	1.00									
		1.00	2.50									
1.00	1.00	1.00	2.50		1.00	.50	.50				48.00	1.50
1.00	1.00		2.00								32.00	
	1.00	1.00	1.50		1.00	.50						
.50	1.00	1.00	1.50		1.00						23.80	
			1.50								20.00	
											10.00	1.50
			2.50									

PENSACOLA DISTRICT—REV. R. W. WHITEHURST

CHARGES	A. M. E. Review	Southern Christian Recorder	Voice of Missions	Western Christian Recorder	Star	Woman's Missionary Recorder	Pastor's Support	P. E. Support	Charitable Purposes	Purchasing Building or Repairing
Allen Chapel							$1537.00	$ 284.00	$ 452.90	$ 200.00
Bethel Station	1.00	1.00					1191.36	160.00	204.60	500.00
St. Joseph Station	1.00						477.80	78.69	21.49	220.50
Hurst Chapel		1.50					100.96	33.31	4.00	
Good Hope							283.58	41.65	8.00	
Andrew Chapel							250.00	58.05	6.75	10.50
Mt. Zion							190.00	44.00	4.00	7.00
Bethlem							175.65	240.00	5.25	106.96
Flower Cir.		1.50					134.92	29.45	2.00	62.99
Argyle Cir.							211.26	39.55		12.00
Mt. Pisgah							67.79	16.11		4.00
Molino										
Chumuckle								4.00		

MARIANNA DISTRICT—REV. J. M. WISE, P. E.

St. James	$1.00						$ 700.00	$ 12.24	$ 75.50	$ 62.25
Bethlem							286.65	49.50	18.00	41.09
Snow Hill	1.00						275.00	73.28	3.00	
Spring Field							240.00	48.64		
Kenshaw Chapel	1.00						190.15	35.36	3.15	
McChapel							90.00	43.28		
Greenwood Chapel							175.00	44.20		1.50
Pope Chapel							160.00	40.17	10.00	350.00
Mt. Olive Cir.										
Neal Landin							175.00	65.00	5.00	75.00
Jerusalem Cir.							190.00	22.00	5.00	160.00
Antioch										
Pleasant Grove Miss.							7.50	4.75		
Sneads Miss.										
Post Oak Miss.							29.17	25.77	7.00	2.50
Kynesville							17.35	2.95		
Jariett	1.00									
Antioch Cir.							86.00	14.70	1.30	

PENSACOLA DISTRICT—REV. R. W. WHITEHURST, P. E.

Current Expenses	S. S. Own Use	For Mortgage Debt.	From Church Extension Loan or Donation	Total amount collected for Local Purposes	Value of Church and and S. S. Property	Indebtedness of the charge	Amount due on Interest	Amount of Interest Paid Church Extension	Bal. in Steward's Treasury
$ 332.00	$ 368.00	$ 838.77	$	$4377.46	$ 150.00	$1058.00	$	$	$
150.00	115.45			3640.80	3000.00	208.00			
31.15	27.88			857.49	8550.00	553.25			
24.04	12.10	30.50		313.08	1000.50	10.00			
38.40	8.40			668.89	38.40				
3.25	12.75			393.05					
13.00	9.00			38.70					
25.96	13.27			357.22	2106.00	129.85	124.35		
8.88				282.92					
31.50	22.30			351.61	1000.00				
3.00				259.00					

MARIANNA DISTRICTJREV. J. M. WISE, P. E.

$ 160.22	$ 88.70	$ 255.00	$	$	$ 50.00	$ 258.00	$	$	$
26.15	43.95.	12.25		469.44	1500.00	19.00			
12.00	10.38			378.68	800.00				
				359.14					
1.00	9.00			353.15	550.00	17.00			
4.00	6.00			150.20	1000.00				
5.00	2.00			332.00	14.00				
12.00				480.37	2000.00				
5.50	8.50	1.75		367.25					
10.00	6.00			460.00					
				115.50	35.50				
	15.40			79.84	200.00				
				33.30					
3.15	6.80			111.00	5.25				

PENSACOLA DISTRICT—REV. R. W. WHITEHURST, P. E.

CHARGES	Bal. in Trustee's Truesury	No. of S. Ss.	No. of Officers	No. of Teachers	No. of Pupils	No. of Conversions during the year	No. of Circulating Books in Library	No. of Bibles	No. of Hymn Books	No. of Lesson Helps taken quarterly	Literature used
Allen Chapel	$ 10.00	1	8	8	175	10	150	10	4	38	A. M. E.
Bethel Station		1	14	7	138	1		10	36	44	A. M. E.
St. Joseph Station		1	17	7	88	10	25	5	3	4	A. M. E.
Hurst Chapel		1	7	3	60		25	10	4		A. M. E.
Good Hope	16.00	1	5	3	28	3	12	3	1	12	A. M. E.
Andrew Chapel		2	14	3	20	8	75	3	1		A. M. E.
Mt. Zion		2	8	4	28	1	18	10	6	14	A. M. E.
Bethlem		1	6	6	46	1	6	1	2		A. M. E.
Flower Cir.											A. M. E.
Argyle Cir.	10.00	2	16	6	48		12	2	3		A. M. E.
Mt. Pisgah		1	3	2	32						A. M. E.
Molino											
Chumuckle											

MARIANNA DISTRICT REV. J. M. WISE, P. E.

St. James	$	1	7	6	75	6		12		75	A. M. E.
Bethlem		1	17	6	167	12	35	25	12	58	A. M. E.
Snow Hill	4.21	1	8	5	65	9	18	1			A. M. E.
Spring Field		1	7	3	80		30		3		A. M. E.
Kenshaw Chapel		1	5	6	60	1	6	15	3		A. M. E.
McChapel											A. M. E.
Greenwood Chapel		1	7	3	75	1	20		2		A. M. E.
Pope Chapel		1	12	4	96	4	35	6	3	10	A. M. E.
Mt. Olive Cir.											A. M. E.
Neal Landin											A. M. E.
Jerusalem Cir.		1	6	4	85	11		1	1		A. M. E.
Antioch											A. M. E.
Pleasant Grove Miss.		1									A. M. E.
Sneads Miss.											A. M. E.
Post Oak Miss.											A. M. E.
Kynesville		1	1	1	12						A. M. E.
Jariett											A. M. E.
Antioch Cir.		2	8	4	63	2	8	10		24	A. M. E.

PENSACOLA DISTRICT—REV. R. W. WHITEHURST, P. E.

No. of Missionary Societies	No. of Temperance Societies	For the support of S. S.	For all Mission Funds by Sunday School	For all Connectional Funds by S. S.	For all Children's Day Funds by S. S.	Total	Value of S. S. Property	Indebtedness of S. S. Treasury	Balance in S. S. Treasury
1		$368.25	$ 12.00	$ 30.00	$ 7.50	$417.75	$150.00	$	$ 22.30
2		115.45	4.00	10.00	7.00	136.45	25.00	.....	14.46
1		27.88	3.00	10.00	1.00	41.88	10.00	5.00	.80
.....	.....	12.10	.....	.....	.....	12.10	.....	.....	.....
1	1	30.00	.....	3.00	1.50	34.50	.....	.....	.....
2	.....	8.00	2.00	1.00	1.00	12.00	20.00	.....	2.00
1	.....	.....	.....	.....	.....	.....	.....	.....	.....
1	.....	13.27	1.00	.....	.....	14.27	5.00	.....	.....
.....	.....	.....	.....	.....	.....	.....	.....	.....	.....
2	3	4.00	1.00	.....	.....	.....	.....	.....	1.20
.....	.....	.....	.....	.....	.....	.....	.....	.....	.....
.....	.....	.....	.....	.....	.....	.....	.....	.....	.....
.....	.....	.....	.....	.....	.....	.....	.....	.....	.....

MARIANNA DISTRICT—REV. J. M. WISE, P. E.

1	.....	$ 88.70	$ 8.75	$ 7.00	$ 2.00	1500.95	$.....	$.....	$ 3.00
1	1	43.95	.....	10.00	1.00	54.95	50.00	3.00	.....
.....	.....	10.38	.64	3.00	.30	14.32	.....	.....	1.89
.....	.....	.....	.....	.....	.....	.....	.....	.....	.....
1	.....	.....	.....	.....	.....	.....	.....	.....	.....
.....	.....	.....	.....	.....	.....	.....	.....	.....	.....
1	.....	.....	.....	.....	.....	.....	.....	.....	.....
1	.....	5.00	.....	5.00	1.50	.....	.....	.....	.....
.....	.....	.....	.....	.....	.....	.....	.....	.....	.....
.....	.....	.....	.....	.....	.....	.....	.....	.....	.....
1	.....	.....	.....	.....	.....	.....	.....	.....	.....
.....	.....	.....	.....	.....	.....	.....	.....	.....	.....
.....	.....	.....	.....	.....	.....	.....	.....	.....	.....
.....	.....	.....	.....	.....	.....	.....	.....	.....	.....
.....	.....	.....	.....	.....	.....	.....	.....	.....	.....
.....	.....	.....	.....	.....	.....	.....	.....	.....	.....
2	2	6.86	.....	.....	.....	6.86	7.25	.....	2.62

APALACHICOLA DISTRICT—REV. N. H. LEATH, P. E.

CHARGES	PASTORS	Members found in Charge	Persons Converted	Accessions	Members in Charge	Probationers in Charge	Local Preachers	Missionary Societies	Temperance Societies	A. C. E. Leagues	Church Auxiliaries
St. Paul	J. H. Tunsell	293	5	14	302	4	2	2		1	4
Carrabelle Sta.	W. C. Dingle	50		1	47		1	1		1	7
Blountstown	J. R. Davis	83	11	12	97			2		2	6
Sinai	L. R. McTheny	96	8	12	105						
River Junction Cir.	W. H. Torrance	210	6	8	210		2	2		2	5
Greensboro Cir.	E. D. Trueblood	160	10	5	160		1	1		1	8
Apalachicola Cir.	G. R. Taylor	80	6	12	80		2	2	2	2	6
Rockbluff Cir.	C. H. Goosbey	25	6	6	25						
Watson Cir.	W. M. Fair	32		2	34			1			5
Estiffanulga Cir.	H. Dona	29			26		2				
Wewahitchka Miss.	S. H. Hall										
Hobson City	E. Jones	3	1	2	6						1
St. Rose	M. M. Johnson	60			59					1	3
Sumatra Miss.											
Clarksville Miss.											
Green Point Miss.											
Scotts Ferry Miss.											

PANAMA CITY DISTRICT—REV. J. W. WALKER, P. E.

Bethel Sta.	A. L. More	162	21	24	217			2	1	1	18
Campbell Sta.	C. Hamilton	217	20	3	228		1	1		1	
Caryville Sta.	L. R. Robinson	125	11	15	61	1	2	1			
Graceville Sta.	S. H. Heading	62	1	6	62		3	1		1	2
Salem Sta.	J. Heagler	126	5	7	143		2	1		1	
Millsville Cir.	C. D. Flecher	78	6	11	78	11	2	2		1	
Lynn Haven Cir.	B. J. Franklin	114	13	13	113		1	1		1	
Chipley Cir.	I Pitman	114	1	2	117	1	1	2		2	12
Boifay Cir.	L. W. Williams	82	2	3	81		1	1			7
Home Valley	G. W. Giles	122	6	15	117			2		2	14
Vernon Cir.	H. C. Abram	85	11	6	102		5	1		1	
Youngston Cir.	F. C. Sancheze	28		2	12		1	1		1	2
St. John Cir.	T. J. Donald	73	2	11	80			1		1	
Shady Grove Miss.											
Vicksburg Miss.	Carter Simon	8		1	6		2				
Wesley Chapel Miss.	R. A. Martin	17		2	14		2	1		1	2

APALACHICOLA DISTRICT—REV. N. H. LEATH, P. E.

Other Societies	No. of Churches	Seating Capacity of Churches	No. of Parsonages	No. of School Houses owned by Charge	Adults Baptized	Infants Baptized	No. of Deaths	Dollar Money Fund	Theological Seminary Fund	Conference Contingent	Allen Day	Founders' Day—E. W. C.	Easter Day Fund	P. H. & F. M. Fund	W. H. & F. M. Fund
1	1	800	1		5	3	4	$125.00	$15.00	$10.00	$ 5.00	$ 1.00	$10.00	$ 1.00	$ 2.00
	1	500	1			3	1	15.00		2.50			.21		
3	1	500	1		7	12	2	55.00	3.00	4.00	1.00	1.00	5.00	1.00	2.00
								15.00		2.50			.56		
	2	400	1		6	3	7	81.00	5.00	5.00	2.00	1.00	2.00	1.00	5.04
	2	150	1		11	5	1	22.00		2.50	1.00	1.00	1.50		1.00
	2	400	1		2	4	4	45.00	1.00	2.50	2.00	1.00	1.50	1.00	3.00
	2	300	1					12.00		2.50		.50	2.41		1.00
	1	200	1			3		16.00		2.50			1.00		1.00
	1	200		1		4		7.00		2.50					
1	1	150			1			7.00		2.50	1.00		1.00		1.00
1	1	150	1				1	12.00		2.00			.65		

PANAMA CITY DISTRICT—REV. J. W. WALKER, P. E.

3	1	300	1		6	9	1	$100.00	$ 2.00	$ 5.00	$ 1.00	$ 1.00	$ 4.00	$	$ 7.00
	1	1000	1		20	2	4	33.00	1.00	2.50	1.00		1.00		3.00
	1	300	1			11	23	37.00	1.00	2.50	1.10		2.00		4.00
1	1	300	1			8	2	14.00	1.00	2.50	1.00		1.00		2.00
	1	200	1	1	5		2	22.00		2.50			1.00		
	2	1000			2	8	1	21.00	1.00	3.00	1.00		3.00		4.00
	2	200	1		13	11	2	17.46		2.50			1.00		
	2	750		1			1	34.00	1.00	2.50	1.00	1.00	1.00		5.00
	2	375	1					22.00		2.50		1.00			2.00
3	2	500	1	1	6	12	3	13.78		2.50					
	2	200	1		11	3	3	15.00		2.00			1.20		
	1	150				1		6.40		2.50	2.00		1.00		1.00
	1	600			9	3	3	10.00		2.50			1.00		2.00
	1							4.00		2.50					1.00
	1	100					1	5.00		2.50	1.00	1.00			1.00

APALACHICOLA DISTRICT—REV. N. H. LEATH, P. E.

CHARGES	Educational Fund May Day	Educational Fund Personal	Minute Money	E. W. C. Building Fund	Children's Day Fund	Students' Fund	E. W. C. Improvement Fund	Endowment Day Fund	Pension Fund
St. Paul	$100.00	$ 2.00	$ 2.80	$ 1.00	$ 5.00	$ 1.20	$ 1.00	$ 75.00	$ 3.00
Carrabelle Sta.	2.00		1.00		.40			3.00	
Blountstown	55.00	1.00	2.25	1.00	4.00	1.20	1.00	50.00	1.00
Sinai			1.00		.50			5.45	
River Junction Cir.	50.00	1.00	2.00	1.00	1.00	1.20	1.00	47.00	1.00
Greensboro Cir.	15.00		1.50		1.50			19.30	
Apalachicola Cir.	40.00	1.00	1.20	1.00	7.50	1.20	1.00	45.00	1.20
Rockbluff Cir.			1.50		.50			8.00	1.00
Watson Cir.	3.00		1.00		1.00			8.00	
Estiffanulga Cir.	4.00		.20			1.20		4.00	
Wewahitchka Miss.									
Hobson City	7.00		.75		1.00	1.20		8.00	
St. Rose	3.00		1.00	.50	.50			2.50	
Sumatra Miss.									
Clarksville Miss.									
Green Point Miss.									
Scotts Ferry Miss.									

PANAMA CITY DISTRICT—REV. J. W. WALKER, P. E.

Bethel Sta.	$ 60.25	$ 1.00	$ 2.20	$ 1.00	$ 3.00	$ 1.20	$ 1.00	$ 60.00	$ 1.00
Campbell Sta.	2.00		1.70		2.00			16.00	
Caryville Sta.	2.25		1.90		1.00	1.20		35.00	1.00
Graceville Sta.	2.75		1.60		1.00			10.00	
Salem Sta.		.50	1.50		1.00			6.50	
Millsville Cir.	24.50		2.20		2.00			12.00	
Lynn Haven Cir.					2.00			12.00	
Chipley Cir.	5.25	1.00	2.20		1.00	1.20		5.75	1.00
Boifay Cir.		1.00			1.25			19.45	1.00
Home Valley	10.00		1.70		.50				
Vernon Cir.	4.00		1.65		1.00				
Youngston Cir.	5.00		1.10		1.00			1.50	
St. John Cir.	2.40		.50		1.00			5.50	
Shady Grove Miss.									
Vicksburg Miss.	5.30		.60		1.00			4.70	
Wesley Chapel Miss.	4.00		.15						

APALACHICOLA DISTRICT—REV. N. H. LEATH, P. E.

Bible Cause Fund	Dollar Allen Christian E. L. Fund	A. C. E. L. Fund—E. W. C.	General Conference Delegates Fund	Brotherhood Fund	S. S. for E. W. C.	W. H. & F. M. Society for E. W. C.	Sinking Fund	For Athletics	For Music	Principal & Int. Due Church Extension	Collected for Connectional and General Purposes	Christian Recorder
$ 1.00	$ 1.00	$ 2.00	$ 10.00	$ 2.00	$ 1.00	$ 2.00	$ 1.00	$ 1.00	$ 1.00	.....	440.25	1.50
1.00	.....	1.00	1.50	2.00	.....	.25	.....	.....	.....	.....	30.25	.....
1.00	1.00	2.00	4.00	2.00	1.00	1.00	1.00	1.00	1.00	.....	.....	1.50
.....	.....	.....	1.50	.....	.....	.....	.....	.....	.....	.....	.....	1.50
1.00	1.00	2.00	4.00	2.00	.50	.50	1.00	.50	.50	.....	1329.47	1.50
.....	.....	.....	2.50	2.00	.....	.....	.....	.....	.....	.....	.....	1.50
1.00	1.00	2.00	2.50	2.00	1.00	1.00	1.00	1.00	1.00	.....	168.90	1.50
.....	.....	1.00	1.00	2.00	.....	.....	.....	.....	.....	.....	.....	.....
.....	.....	1.00	1.00	2.00	.....	.....	.....	.....	.....	.....	201.85	1.50
.....	.....	.....	1.00	2.00	.....	.....	.....	.....	.....	.....	22.50	1.50
.....	.....	.....	.....	.....	.....	.....	.....	.....	.....	.....	.....	.....
.....	.....	1.00	1.00	.....	.....	.....	.....	.....	.....	.....	33.45	.....
.....	.....	1.00	2.00	.....	.22	.....	.....	.....	.....	.....	25.37	.....
.....	.....	.....	.....	.....	.....	.....	.....	.....	.....	.....	.....	.....
.....	.....	.....	.....	.....	.....	.....	.....	.....	.....	.....	.....	.....
.....	.....	.....	.....	.....	.....	.....	.....	.....	.....	.....	.....	.....
.....	.....	.....	.....	.....	.....	.....	.....	.....	.....	.....	.....	.....

PANAMA CITY DISTRICT—REV. J. W. WALKER, P. E.

$ 1.00	$ 1.00	$ 1.00	$ 5.00	$ 2.00	$ 1.00	$ 1.00	$ 1.00	.....	.....	250.00	$246.45	.....
.....	.....	.....	2.50	2.00	.....	.....	.....	.....	.....	.....	.....	1.50
1.00	1.00	1.00	2.50	2.00	.....	.....	.....	.....	.....	.....	699.93	1.50
.....	.....	.....	.....	2.00	.....	.....	.....	.....	.....	.....	40.50	1.50
.....	.....	.....	2.50	.....	.....	.....	.....	.....	.....	.....	41.50	.....
.....	.....	.....	.....	2.00	.....	.....	.....	.....	.....	.....	747.87	1.50
.....	.....	.....	2.00	.....	.....	.....	.....	.....	.....	.....	.....	.....
1.00	1.00	1.00	2.50	2.00	1.00	1.00	1.00	.....	.....	.....	775.50	1.50
1.00	1.00	1.00	2.50	2.00	.....	.....	.....	.....	.....	.....	483.25	.....
.....	.....	.....	2.50	2.00	.....	.....	.....	.....	.....	.....	671.10	.....
.....	.....	.....	.65	.....	.....	.....	.....	.....	.....	.....	.....	.....
.....	.....	.....	.....	.....	.....	.....	.....	.....	.....	.....	21.50	.....
1.00	1.00	1.00	.....	2.00	.....	.....	.....	.....	.....	.....	.....	1.50
.....	.....	.....	.....	.....	.....	.....	.....	.....	.....	.....	.....	.....
.60	.....	.....	.....	2.00	.....	.....	.....	.....	.....	.....	20.50	.....
.....	.....	.....	.....	.....	.....	.....	.....	1.00	1.00	.....	16.50	.....

APALACHICOLA DISTRICT—REV. N. H. LEATH, P. E.

CHARGES	A. M. E. Review	Southern Christian Recorder	Voice of Missions	Western Christian Recorder	Star	Woman's Missionary Recorder	Pastor's Support	P. E. Support	Charitable Purposes	Purchasing Building or Repairing
St Paul	$1.00						$ 785.62	$ 138.15	$ 51.87	$ 5.00
Carrabelle Sta.							280.00	37.05	4.00	1.00
Blountstown	1.00						527.84	192.00	15.75	100.00
Sinai							125.10	39.70	4.25	90.25
River Junction Cir.	1.00						575.05	82.46	18.00	990.00
Greensboro Cir.			1.00				270.75	53.07	58.00	25.00
Apalachicola Cir.	1.00						485.60	52.79	19.30	99.40
Rockbluff Cir.							200.00	42.63	6.00	4.00
Watson Cir.							86.75	28.60	1.80	36.80
Estiffanulga Cir.							84.40	28.03		38.75
Wewahitchka Miss.										
Hobson City							61.50	14.25	1.25	
St. Rose							186.85	30.10	2.10	
Sumatra Miss.										
Clarksville Miss.										
Green Point Miss.										
Scotts Ferry Miss.										

PANAMA CITY DISTRICT—REV. J. W. WALKER, P. E.

Bethel Sta.	$1.00	$1.50					$ 748.10	$ 112.78	$ 27.00	$ 62.00
Campbell Sta.							340.00	57.94	3.06	5.00
Caryville Sta.			1.00				499.92	66.45		
Graceville Sta.							285.60	52.29	5.00	12.00
Salem Sta.							210.00	48.00	5.00	150.00
Millsville Cir.	1.00						378.00	30.88	2.39	221.13
Lynn Haven Cir.							200.00	49.81		300.00
Chipley Cir.							358.60	47.44	15.00	250.50
Boifay Cir.							36.52	34.40	1.20	
Home Valley							345.00	59.15	12.40	22.00
Vernon Cir.							120.00	49.20		
Youngston Cir.							63.40	18.91	6.08	9.45
St. John Cir.							91.28	39.23	2.25	112.64
Shady Grove Miss.										
Vicksburg Miss.							42.90	6.00		
Wesley Chapel Miss.							39.00	16.75	2.00	12.00

1701
2106
3807

APALACHICOLA DISTRICT—REV. N. H. LEATH, P. E.

Current Expenses	S. S. Own Use	For Mortgage Debt.	From Church Extension Loan or Donation	Total amount collected for Local Purposes	Value of Church and and S. S. Property	Indebtedness of the charge	Amount due on Interest	Amount of Interest Paid Church Extension	Bal. in Stewart's Treasury
$ 161.27	$ 75.00	$ 68.32	$	$1285.23	$2500.00	$ 75.00	$ 2.00	$	$
25.25	12.14			40.48	3000.00	25.00			
25.00	20.10	92.20		9984.00	600.00	106.40			
6.75	8.25			110.00		96.75			
30.00	15.00			1107.77	2000.00	102.26	.77		
12.00	12.00			251.00	8.00	21.00			
38.80	51.84			747.73					
6.00	12.00			716.16					
5.00	5.95			156.90	4.00	133.40			
2.50	6.50								
	3.00			80.00					
7.26	10.14			206.45	300.00				

PANAMA CITY DISTRICT—REV. J. W. WALKER, P. E.

$ 35.00	$ 36.00	$	$	$1782.40	$3000.00	$	$ 250.00	$	$
2.00	16.00				800.00				
	35.61			26.00	12.96				
8.00	12.18			368.67	20.00				
15.00	18.00			26.00	20.00				
	39.51			263.62	2.00	21.32			
20.13	15.80			125.72		1.45			
20.13	15.80			16.80	250.00	989.50			
15.75	8.20				9.96				
25.50	13.50			41.00	20.00				
2.40	6.15			106.45					
	6.28			278.37	22.00	64.72	3.50		
	3.00			72.75	3.00				

APALACHICOLA DISTRICT—REV. N. H. LEATH, P. E.

CHARGES	Bal. in Trustee's Treasury	No. of S. Ss.	No. of Officers	No. of Teachers	No. of Pupils	No. of Conversions during the year	No. of Circulating Books in Library	No. of Bibles	No. of Hymn Books	No. of Lesson Helps taken quarterly	Literature used
St. Paul	$ .24	1	6	8	100	5	12	3	1	6	A. M. E.
Carrabelle Sta.	7.00	1	7	3	47		25	7	1		A. M. E.
Blountstown		1	6	4	68	11	60	5	8		A. M. E.
Sinai											A. M. E.
River Junction Cir.		2	18	8	70	6	40	3	3	10	A. M. E.
Greensboro Cir.		1	18	8	150	15	35	2	2	4	A. M. E.
Apalachicola Cir.	22.50	2	12	6	88	2	49	3	2		A. M. E.
Rockbluff Cir.											A. M. E.
Watson Cir.		2	7	3	22		4	5	2	1	A. M. E.
Estiffanulga Cir.		1	9	3	27		32	1	2		A. M. E.
Wewahitchka Miss.											A. M. E.
Hobson City											A. M. E.
St. Rose		1	4	2	14		7	2	1		A. M. E.
Sumatra Miss.											A. M. E.
Clarksville Miss.											A. M. E.
Green Point Miss.											A. M. E.
Scotts Ferry Miss.											A. M. E.

PANAMA CITY DISTRICT—REV. J. W. WALKER, P. E.

Bethel Sta.		1	12	5	82	3	32	5	3	40	A. M. E.
Campbell Sta.		1	54	4	95	20	25	4	4		A. M. E.
Caryville Sta.	3.09	1	12	5	62	11	18	14	1	1	A. M. E.
Graceville Sta.		1	9	3	50	1	30	3	25	25	A. M. E.
Salem Sta.		1	10	3	45	5	14	2	1		A. M. E.
Millsville Cir.		2	10	6	45	5					A. M. E.
Lynn Haven Cir.	12.00	2	6	6	73	13	38				A. M. E.
Chipley Cir.		2	18	5	62		25	7	4		A. M. E.
Boifay Cir.		2	9	5	47		12	4	6	16	A. M. E.
Home Valley		2	28	9	75	6	60			18	A. M. E.
Vernon Cir.											A. M. E.
Youngston Cir.	4.30	1	5	2	20		8				A. M. E.
St. John Cir.	2.64	1	7	4	56	12	12	2	2	1	A. M. E.
Shady Grove Miss.											A. M. E.
Vicksburg Miss.		1	3	3							A. M. E.
Wesley Chapel Miss.	12.00	2	3	1	14			1	1		A. M. E.

APALACHICOLA DISTRICT—REV. N. H. LEATH, P. E.

No. of Missionary Societies	No. of Temperance Societies	For the support of S. S.	For all Mission Funds by Sunday School	For all Connectional Funds by S. S.	For all Children's Day Funds by S. S.	Total	Value of S. S. Property	Indebtedness of S. S. Treasury	Balance in S. S. Treasury
2	.....	$ 68.00	$ 4.00	$ 25.00	$ 5.00	$ 88.00	$ 8.50	$	$ 3.00
1	.....	12.14	.....	12.02	.....	24.16	25.00	.....	.....
2	.....	35.00	10.25	15.00	4.00	.....	12.00	.....	.....
.....	.....	.....	.....	.....	.....	.....	.....	.....	.....
2	.....	35.00	1.50	9.12	.50	46.00	100.00	.....	.....
.....	.....	20.00	5.00	5.00	5.00	75.00	.....	.....	2.00
2	1	51.84	16.14	5.00	1.00	59.48	57.00	.....	.....
.....	.....	.....	.....	.....	.....	.....	.....	.....	.....
1	.....	5.95	.....	1.00	1.00	7.95	6.00	.....	7.50
.....	.....	1.50	.....	.....	.....	.....	.....	.....	.....
.....	.....	.....	.....	.....	.....	.....	.....	.....	.....
.....	.....	.....	.....	.....	.....	.....	.....	.....	.....
.....	.....	10.14	.....	1.22	.50	11.86	5.00	.....	.38
.....	.....	.....	.....	.....	.....	.....	.....	.....	.....
.....	.....	.....	.....	.....	.....	.....	.....	.....	.....
.....	.....	.....	.....	.....	.....	.....	.....	.....	.....
.....	.....	.....	.....	.....	.....	.....	.....	.....	.....

PANAMA CITY DISTRICT—REV. J. W. WALKER, P. E.

2	1	$ 15.45	$ 6.00	$ 10.00	$ 3.00	$ 33.45	$ 65.00	$	$ .....
1	1	10.00	3.00	16.00	.....	597.94	20.00	30.00	2.00
1	.....	.....	.....	14.00	1.50	.....	.....	.....	.....
1	1	11.13	.....	.60	1.00	.....	16.00	.....	1.45
1	1	18.00	.....	.....	.....	.....	.....	.....	.....
1	.....	.....	.....	.....	.....	.....	.....	.....	.....
.....	.....	.....	.....	.....	3.00	.30	.....	.....	.....
2	.....	18.25	.....	.....	1.00	19.25	25.00	2.00	.....
1	.....	7.20	.36	.95	.20	.....	9.00	.....	.36
2	.....	14.25	3.00	8.00	4.00	21.25	25.00	.....	.....
.....	.....	.....	.....	.....	.....	214.65	.....	.....	.....
.....	.....	6.15	.80	.....	1.00	7.95	.....	.....	.55
.....	.....	.....	.....	.....	.....	.....	.....	.....	.12
.....	.....	.....	.....	.....	.....	.....	.....	.....	.....
.....	.....	.....	.....	.....	.....	.....	.....	.....	.....
.....	.....	3.00	.....	.....	.....	.....	.....	.....	.70

F287.8
W517
1936
index.

~~This Minute belongs to the Pastor of the Church Please don't take it out of the Church~~

This Minute belong to the Pastor of the Church Please don't take it out of the Church

Sign the officer and all the Member of St. Jas. F. M. E. Church Millville Fla.